For Referer
Not to be taken from th

1946

Lindagua

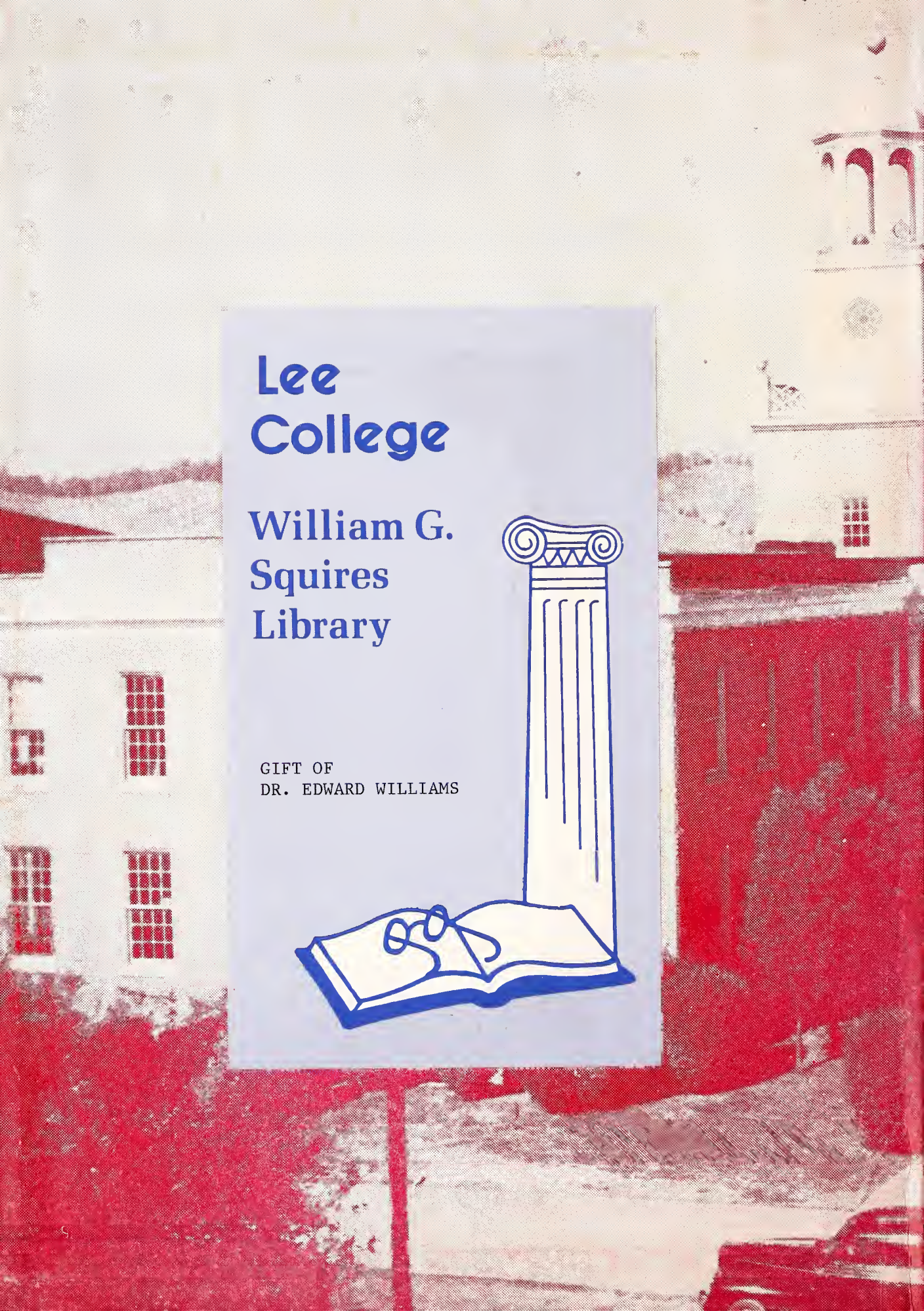
Lee
College
William G.
Squires
Library
GIFT OF
DR. EDWARD WILLIAMS

William C. Bates Library
Cleveland, Tennessee

NOT TO BE TAKEN OUT

Digitized by the Internet Archive
in 2012 with funding from
LYRASIS Members and Sloan Foundation

http://archive.org/details/vindagua1946leeu

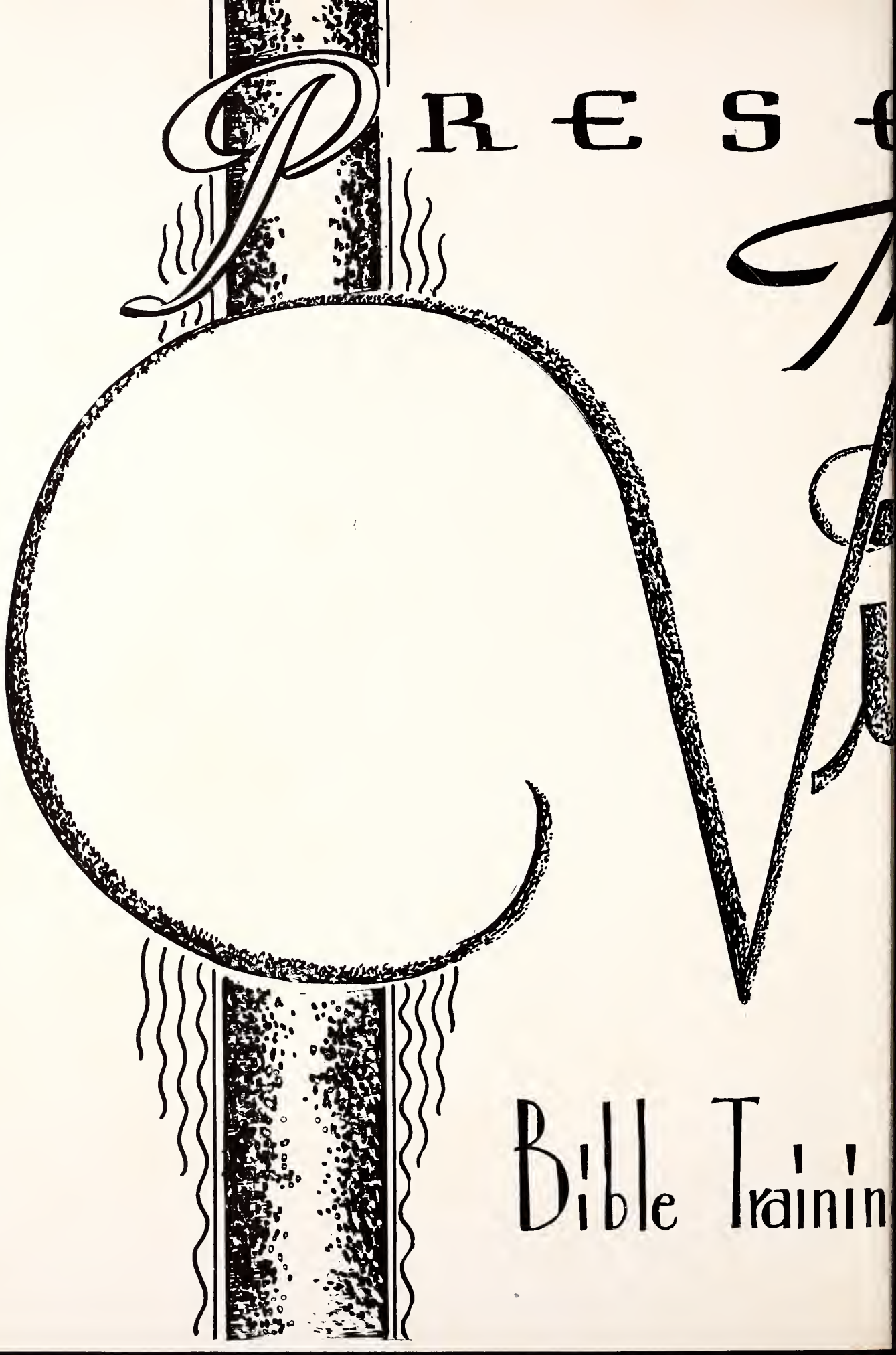
PRES
Bible Trainin

Lee College (Cleveland, Tenn.)

ENTING

the

Indaqua

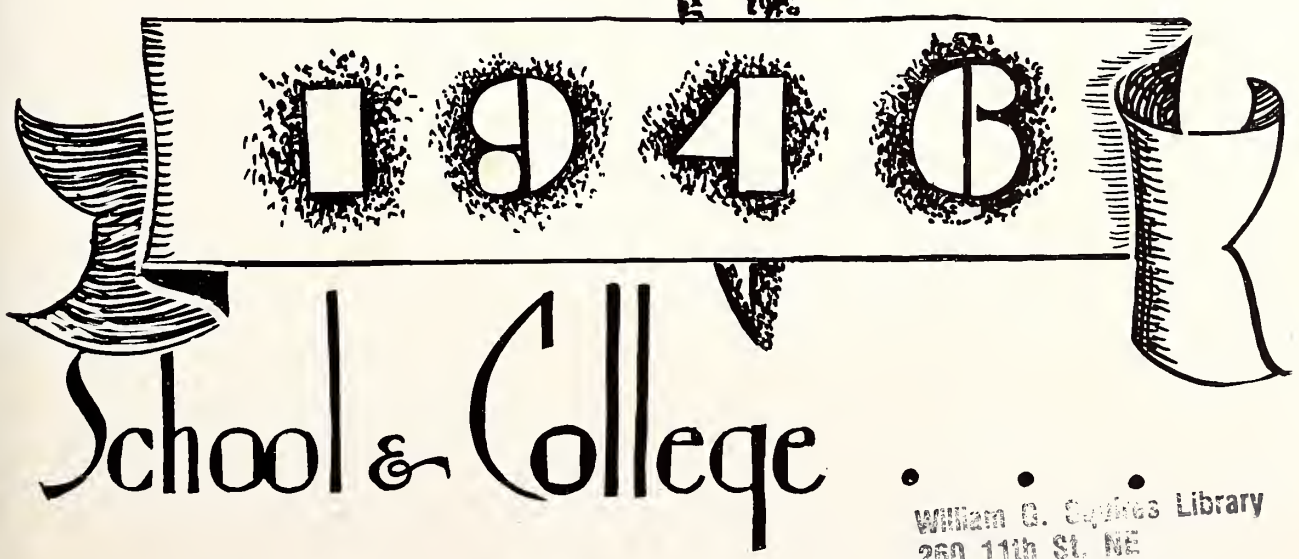

William G. Squires Library
260 11th St. NE
Cleveland, TN 37311

To the one who is now and has been a great leader of youth and influenced them in the pathway of holiness; to the one who was the first teacher of the Bible Training School, Mrs. Nora J. Chambers; we, the students of B.T.S., proudly and sincerely dedicate our Nineteen Hundred Forty-six Vindagua.

- 3800773
5-31-89 DS

Ref.
LD
2956
A7
V56
1946
c. 3

E. C. CLARK, Chairman

Board of Directors

F. W. LEMONS
Cleveland, Tenn.

R. R. WALKER
Anderson, S. C.

J. H. HUGHES
Columbus, Ohio

C. J. HINDMON
Knoxville, Tenn.

CONTENTS . . .

Little though our school may be, our Faculty is the best. Take a look on page 11.

On every day throughout the year you see us with our books. Classes on page 17.

Of great importance to our school are the Religious Activities found on page 47.

Knowledge is not acquired in classes alone. For a supplement, Organizations on page 57

Interesting to everyone are our school superlatives Featured on page 73.

No one ever forgets his Social life at school, especially at B.T.S. on page 79.

Good things do not remain unknown. See the Advertisements on page 93.

Through a Glass Darkly

administration
PRESIDENT

Administration

Building

PRESIDENT'S

HOME

Scene in the

Smokies

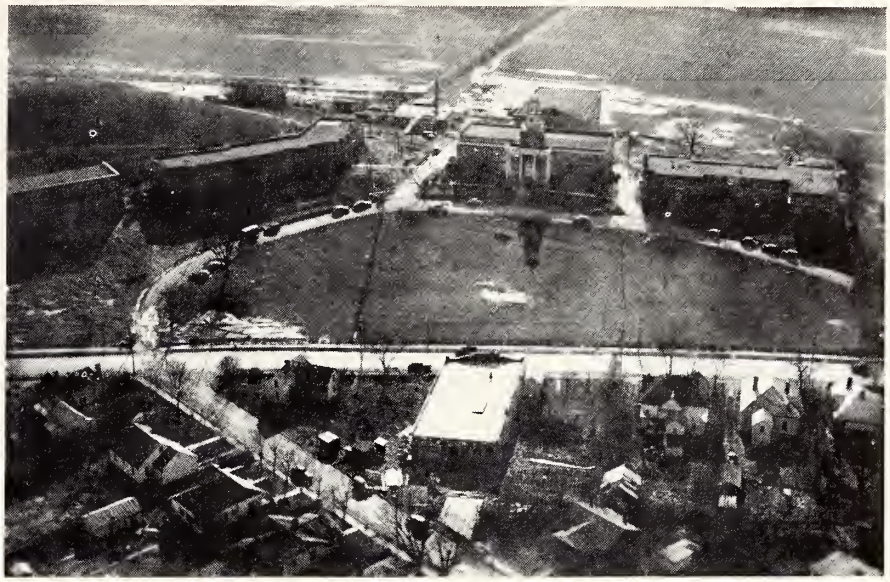

Aerial View of Campus

GIRLS' DORMITORY

Scene in the Smokies

REV. E. L. SIMMONS, President

PRESIDENT'S MESSAGE

Beautiful indeed are the feet of those who tread the path of knowledge. It is the way by which we discover the immensity of things, the immensity of nature, the heavens, the earth, and the seas. It is through its literature that we have found God, religion, moderation, and have had our souls redeemed from obscurity. It is the way by which are disclosed those things which are above and below, first and last, and those things which are between. It is a guide to better living of a life that will help us to be a guide to athers.

This path is as a shining light which shineth more and more unto the perfect day.

The Church of God Bible Training School and College endeavors to establish such a path of knawledge, and to invite those who are thirsty to walk therein, and quaff freely of its fauntains.

MARY WILKES ANDREWS

Assistant Librarian

•

PLEAS M. ATCHLEY

Algebra
General Mathematics
Geometry
Latin

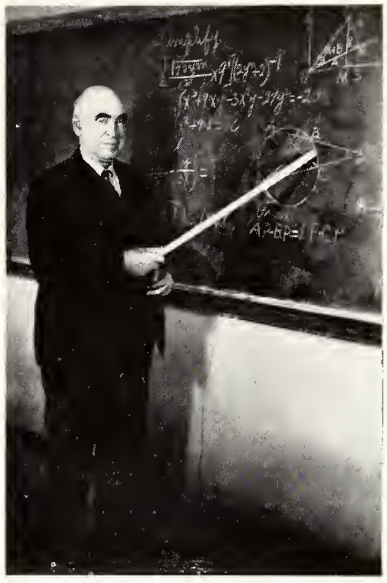

VERA MAE BALDREE

Teachers' Training
Theory
Arithmetic
Writing
Spelling
Reading
Piano

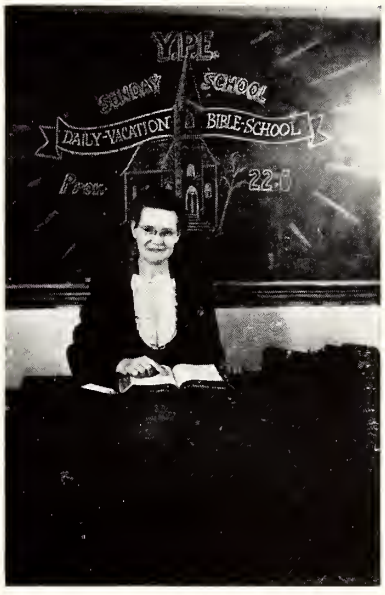

FACULTY

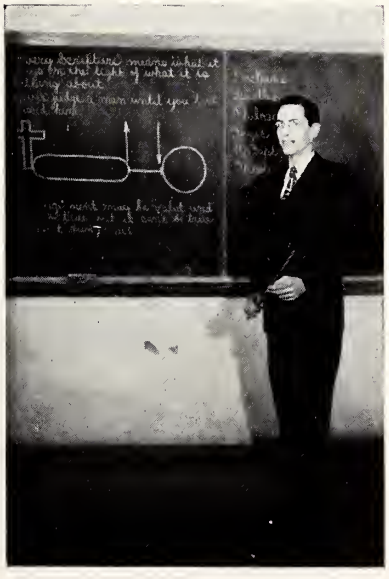

DELMAR C. BARNES

Logic
Philosophy
Theology
Religious Education

•

OPAL BELCHAR

Shorthand
Typing

HELEN BLACKWELL

Dean of Women

MARY ELSIE BLACKWOOD

Piano
Voice
Glee Club

FACULTY

ELISABETH BURNETTE

Librarian
Typing

LeROY CARVER

Voice
Theory
Radio Choir

BEATRICE COLEY

English

WILLARD P. CORNWELL

Dean of Men

•

LEWIS H. CROSS

Chemistry
General Science

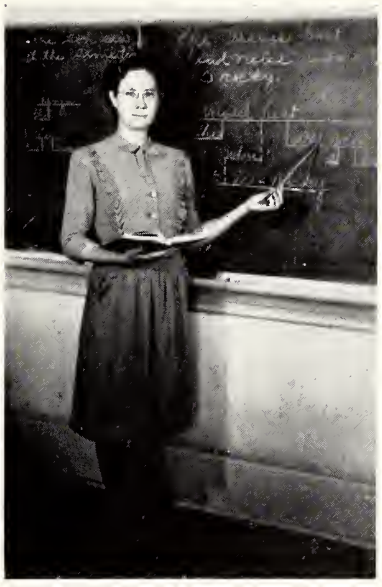

NINA DRIGGERS

English
Grammar

FACULTY

ELEANOR RUTH FANNING

Piano
Voice

•

HENRIETTA A. GREEN

English Literature
Shorthand
Typing
Bookkeeping

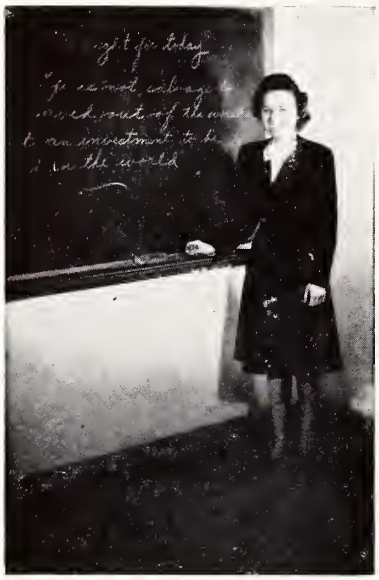

MARY E. HARRISON

European History
Speech
Education

•

ESTHER HOLLAND

Accountant

FACULTY

SADIE MASTIN

Algebra
Mathematics of Finance
Secretarial Practice
Shorthand
Accounting

DONALD B. MOORE

Piano

•

DORA P. MYERS

Psychology
Spanish

PRISCILLA ODOM

Bible
French

•

DOROTHY POTEAT

Sociology
Geography
Bible
English Composition

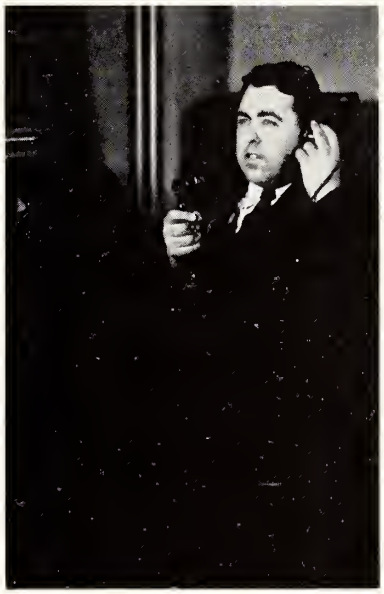

CARL H. ROCHESTER

Manager of
Cafeteria

FACULTY

VINA SILER

History
Social Science
Sociology
Democracy

•

HELEN SMELTZER

Registrar

JAMES H. STALEY

Theory
Music History and Appreciation
Harmony
Instrumental Orchestra

•

ARCHIE R. SWIGER

Superintendent of Buildings and Grounds

FACULTY

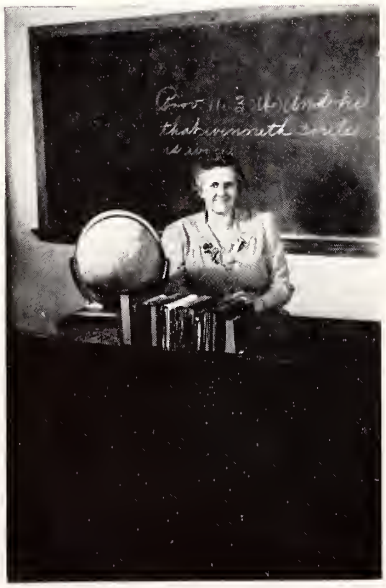

AVIS SWIGER

Christian Evidence
Personal Evangelism
Old Testament
Homiletics
Missions
Bible Atlas

•

LOIS UNDERWOOD

Home Economics

classes

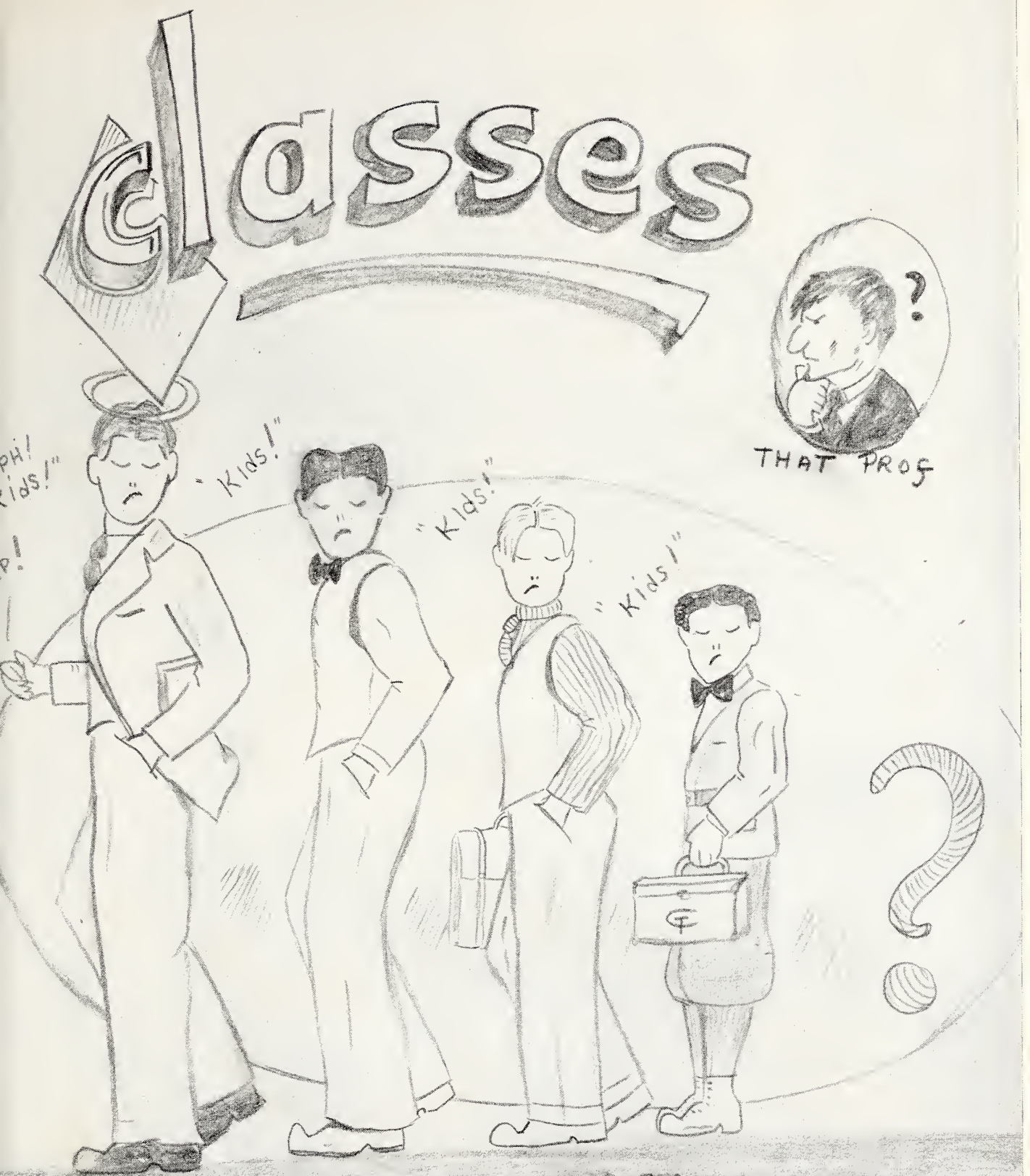

YE SENIOR THOU JUNIOR THOSE SOPHS THEM FROSH

SENIOR OFFICERS

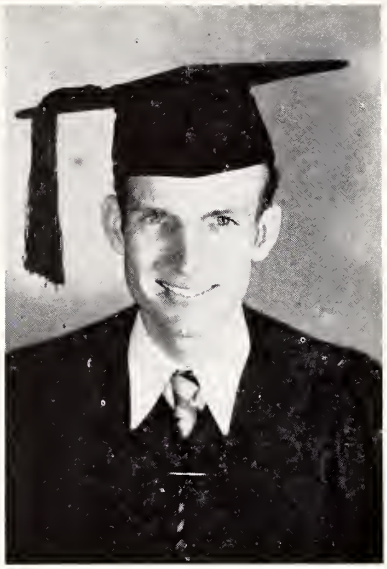

CECIL KNIGHT, President

Junior College

Spanish Club
Ministerial Club
Radio Choir

LOIS ROGERS, Treasurer

High School

LOUISE KNIGHT, Secy.

High School

Student Council
Radio Choir
Literary Club
Missionary Club

EUGENE WILSON, V.-Pres.

High School

President, Spanish Club
Mission Society

J. GORDON ARVIDSON
High School

Music Club

RICHARD BAKER
High School

Literary Club
Veterans' Gospel Band

JOHNNIE MAE BARNETTE
High School

Glee Club
Literary Club

DELORES BECKMAN
High School

SENIORS

WILLA BENNETT
High School

Literary Society

HELEN BLACKWELL
Junior College

Spanish Club
Missionary Society

MARTHA BLACKWELL
High School

Spanish Club
Music Club

ROBERT BOYLE
Christian Education

Student Council

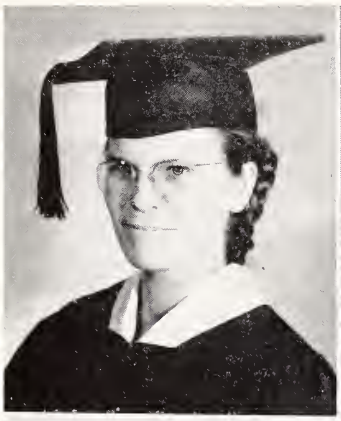

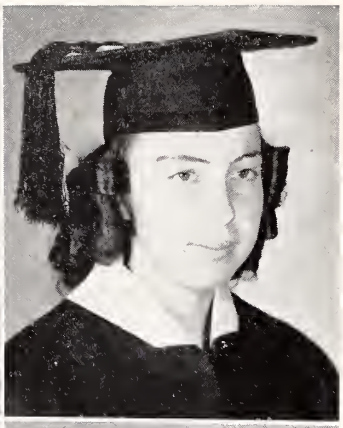

SOPHIA BROYLES

Christian Education

Missionary Society
Spanish Club

ELLA RUTH BROXSON

High School

Missionary Club

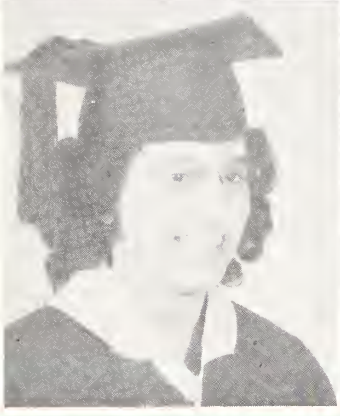

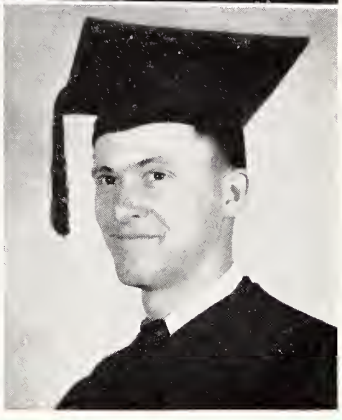

MAXINE BUCHANAN

High School

Missionary Society
Ministerial Association
Glee Club
Chinese Club

ROY BURROUGHS

Christian Education

Ministerial Club
Y. T. C.

SENIORS

EVELYN CANNON

High School

Ministerial Club
Literary Club

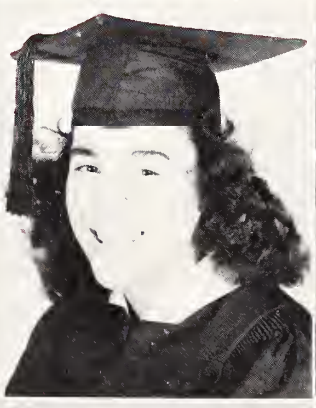

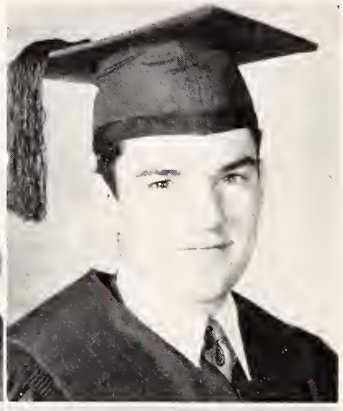

LOVELL CARY

Christian Education

Missionary Society
Ministerial Association

BETTY ANN CARROUTH

High School

Glee Club
Literary Society

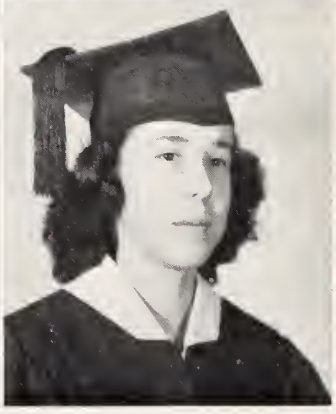

HELEN CARMINE

High School

Glee Club
Literary Club
Missionary Society

RUTH CARMINE

Christian Education
Junior College

Missionary Society
Chinese Club
Y. T. C.
Supreme Council

PAUL COOK

Junior College

Ministerial Association
Missionary Society

WANDA CRUMPTON

High School

Spanish Club
Missionary Society

MARIE CURTIS

High School

Literary Club

SENIORS

JULIA DAUGHDRILL

Junior College

Missionary Society
Spanish Club

JEANETTE DAVIS

High School

Spanish Club
Literary Society

GENEVA DENSON

Junior College

Missionary Society

KATHRYN DIZE

Christian Education

Missionary Society
Y. T. C.
Radio Choir
Melody Three Trio

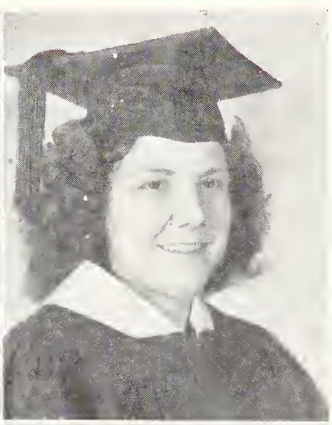

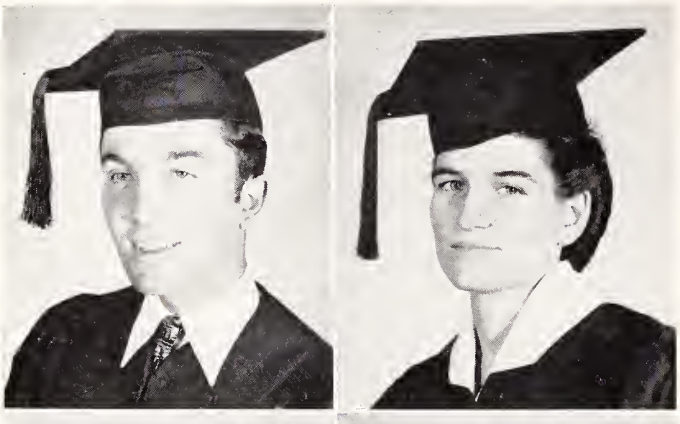

LONNIE DOOLEY
Junior College

Missionary Society

LOUISE FOWLER
High School

MARGARET GERG
High School

Literary Club

CHRISTINE GILBERT
Christian Education

Missionary Society
Spanish Club
Y. T. C.

SENIORS

VIRGINIA GLASS
High School

Literary Club

MYRTICE GORDY
High School

Chinese Club
Missionary Society

BERTHA GORMAN
High School

DORIS GREENE
High School

Missionary Society
Glee Club
Literary Club

SARAH NELL GREEN

High School

VIRGINIA GREEN

College
Christian Education

Missionary Society
Spanish Club
Student Council
Editor, VINDAGUA

MARSHALL GUNTER

Christian Education

Missionary Society
Ministerial Club

ALONZO HALL

Christian Education

Ministerial Club
Y. T. C.

SENIORS

RAY HANCOCK

Christian Education

VERNON HARMESON

High School

Missionary Society
Ministerial Association

DOYLE HARPER

High School

VIDERA HARRIS

High School

Literary Club

DOROTHY HEFNER

College

Missionary Club
Spanish Club
Annual Staff

MARION HERLINE

High School

Home Economics Club

WILLIE RUTH HILL

Christian Education

Missionary Society
Spanish Club
Y. T. C.

SIMON HORSTICK

Christian Education

SENIORS

JOHN HUNT

High School

JOHN INCHES

High School

KELLAND JEFFORDS

High School

LOIS JERNIGAN

High School

Glee Club
Radio Choir
Literary Club
Spanish Club

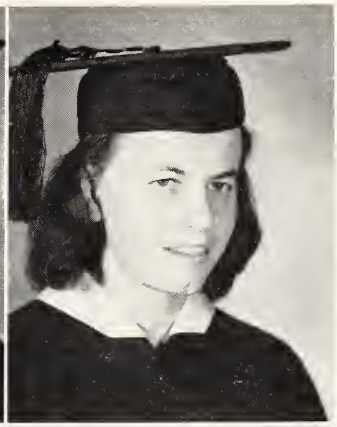

MARGARET JONES
College

Annual Staff
Y. T. C.

ALICE JOSEPHSON
Christian Education

Missionary Society
Spanish Club

EARL KELLUM
High School

Y. T. C.

BETTY LEATHERBERRY
Christian Education

SENIORS

EARNEST LEE
Christian Education

THERON LEE
High School

GEORGE LEMONS
High School

Music Club
Literary Club

MAXINE LOFTIN
Christian Education

Y. T. C.

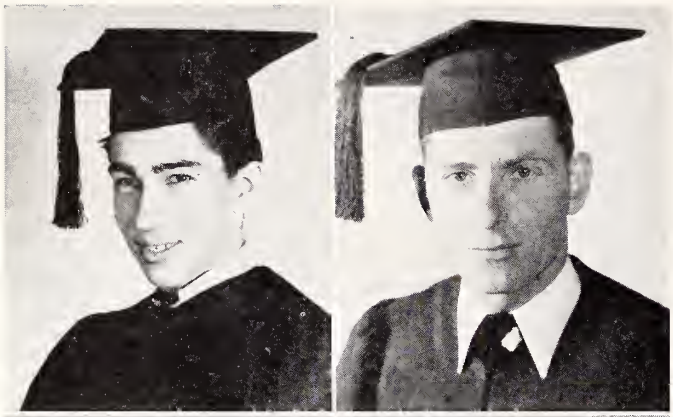

DAVID LUDSTROM

High School

Spanish Club
Literary Club

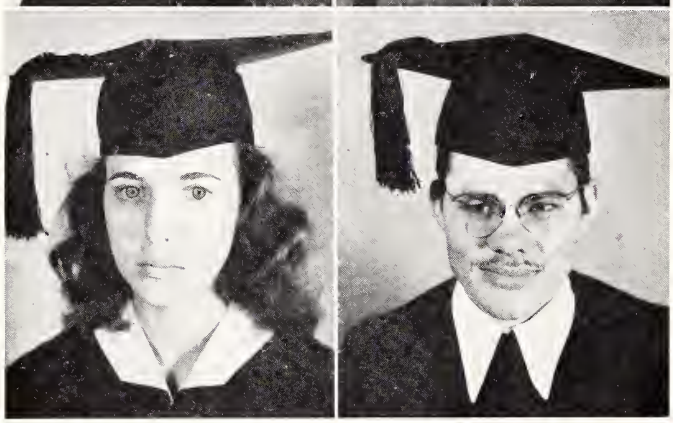

O'NEIL McCULLOUGH

Christian Education

President, Y. T. C.
Missionary Society

ESTHER McDANIEL

Junior College

Missionary Society
Secretary, Y. T. C.

JOSEPH MILLER

Christian Education

Missionary Society
Spanish Club
Literary Club
Glee Club

SENIORS

PATSY MIMS

High School

Literary Club
Glee Club

VIRGIL METTLES

High School

MODEANA NEWTON

High School

Literary Club
Music Club
Glee Club
Radio Choir
Vindagua Staff
Mixed Trio
Gospel Girls Trio

DONALD NICELY

High School

Radio Choir
Glee Club
Music Club

CHARLES NUTTER
Christian Education

WILLIE ODOM
High School

Missionary Society

ALMA SUE PATRIDGE
Junior College

Missionary Society
Y. T. C.

ELTON PATRIDGE
Junior College

Spanish Club
Missionary Society
Band

SENIORS

CHARLOTTE PATTERSON
Junior College

Y. T. C.
Spanish Club
Missionary Society
Annual Staff

RAYDEEN PEDIGO
High School

Missionary Society

RACHELLE PELEGRI
High School

Spanish Club

TONY PETRUCELLI
High School

President, Literary Club
Glee Club
Radio Choir
Music Club
Annual Staff

ELESTINE POPE

High School

Radio Choir
Missionary Society

DUDLEY PYEATT, JR.

High School

Literary Club
Music Club

BILLY PRICE

High School

Literary Club
Music Club
Spanish Club

ROBERT RAMSEY

High School

Ministerial Association
Missionary Society

SENIORS

ETHEL RIGGS

High School

MARY ELLEN RINGO

High School

Literary Society
Music Club

CARL ROCHESTER

Christian Education

NORMAN ROOPE

High School

GORDON ROSIER
High School

ELMA SAVCHENKO
High School

Spanish Club
Glee Club
Music Club
Radio Choir

MILDRED SHEPHERD
High School

Missionary Society

GAYLE SHIFLETT
High School

Annual Staff
Radio Choir
Glee Club
Spanish Club
Music Club

SENIORS

NORMAN SMIDDY
High School

Spanish Club
Literary Club
President, Student Body
Student Council

BARNEY SMITH
Christian Education

Student Council, Chm.
Supreme Council
Annual Staff

R. D. SPANN
Christian Education

MRS. R. D. SPANN
Christian Education

SADIE SPICER

High School

Spanish Club
Literary Club

GEORGE STRICKLAND

Christian Education

Ministerial Association
Missionary Society

BERNICE STOUT

Christian Education

Student Council

ALOIS SWIGER

High School

SENIORS

ARCHIE SWIGER

Christian Education

MRS. R. O. SYMES

High School

CURTIS TILLER

High School

Radio Choir
Glee Club
Missionary Society
Ministerial Association

JO ANNE TOOTHMAN

High School

Literary Club
Music Club

MARY C. TURNER
High School

Literary Club

BERNICE VAUGHAN
Christian Education

Missionary Society
Spanish Club

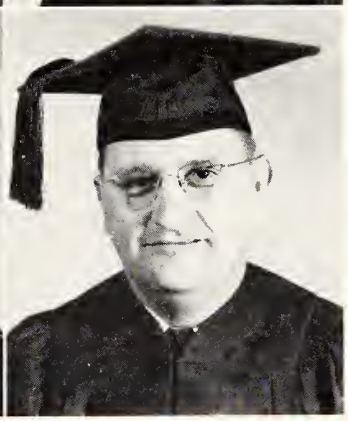

EVELYN VENTRY
High School

Literary Club

CLARENCE WEBB
Christian Education

SENIORS

HELEN WILLIAMS
High School

Home Economics Club
Music Club

MABLE JEAN WILLIAMS
High School

EMMALINE WHITE
Christian Education

Missionary Society
Ministerial Association
Y. T. C.

JOAN YORK
High School

Literary Club
Glee Club

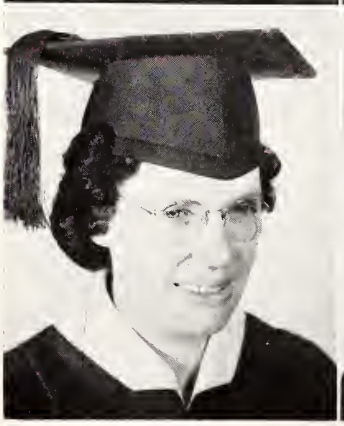

JOLINE COLLINS

High School

Literary Club
Music Club
Radio Choir
Vindagua Staff
Glee Club

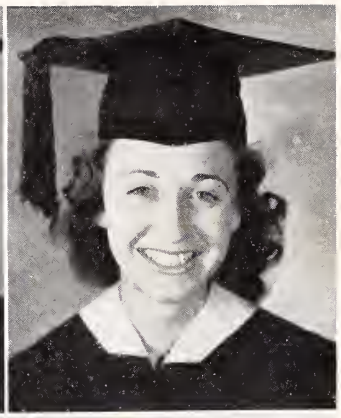

WILLIE RUTH HILL

Christian Education

Missionary Society
Spanish Club
Y. T. C.

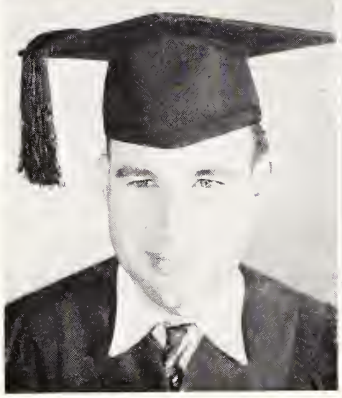

ROBERT GREEN

Christian Education

SENIORS

THE SENIOR CLASS

Time has passed—oh how swiftly! To us, the Seniors, it seems but yesterday when we entered our last year to study. But now, that year comes to a close. In a way it is sad, for the little cliques and groups will be no more.

Our last year has been a happy, memorable one, however; full of excitement, intellectual awakening, spiritual uplifting, activity and work. We entered school in September with a determination and a hope that this would be the best year of our educational career. Of course, we were fully aware that this was our last year and our hearts sang a song of happiness, but there was a minor chord here and there in the song because we shall miss dear old B.T.S. But our memories of it shall never fade.

Don't think we have been inactive for we've really worked effectively and efficiently. Under the leadership of a really swell president, Cecil Knight, we've accomplished much toward our project. We Seniors know the importance of a good library, so we have been helping our library to increase its books. We've used some clever money-making methods, too!

We can't forget the fun we had just before Christmas. As we sat in class, we could hear the strains of old Christmas hymns. When we got out of class, someone would confront us from a booth, saying, "Buy a box of Christmas cards—only $1, or this one for 50c." We sold them anxiously—for books for the library!

"Mm—mm, smell that? Oh! What a temptation! Say, may I borrow a nickel?" That's what a lot of us said when the popcorn machine was set up. Many happy munches went away satisfied—and we were glad, for we were earning money for books for the library.

The entertainment we have given in B.T.S. is very memorable. The Homeland Harmony Quartet of Atlanta came up to give us a concert and the receipts were given to the Library Fund. Then, our very own presentation, "White Banner," by Lloyd C. Douglas, was given. The play was excellent, of course, for the actors were the Seniors, and, as usual, the profit was given to the Library Fund.

One thing we are doing that has never been done by a Senior Class before. We are continuing our work into the summer. We have bought pennants of B.T.S. to be sold by the Seniors in a special campaign for the Library Fund. And, so that our Senior Class can never be forgotten, we are working to form the B.T.S. Alumni Association.

Time has so swiftly passed, and all of us must part, but the Senior Class of 1945-46 shall always be remembered.

Nolan Akers

C. E. Alred

Rachel Anglin

Martin Baldree

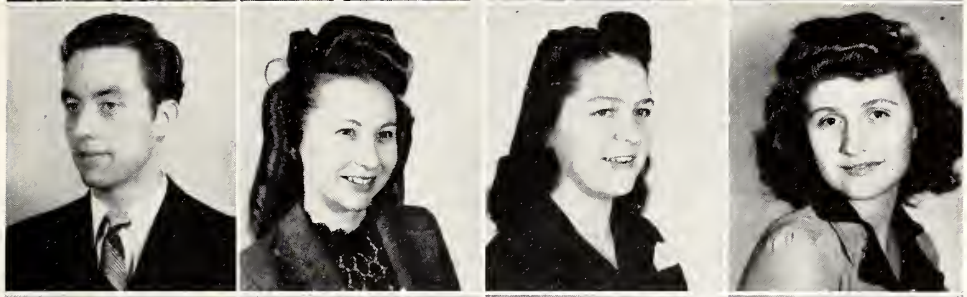

Specer Blake

Ruby Boutwell

Nell Campbell

Vernell Cazee

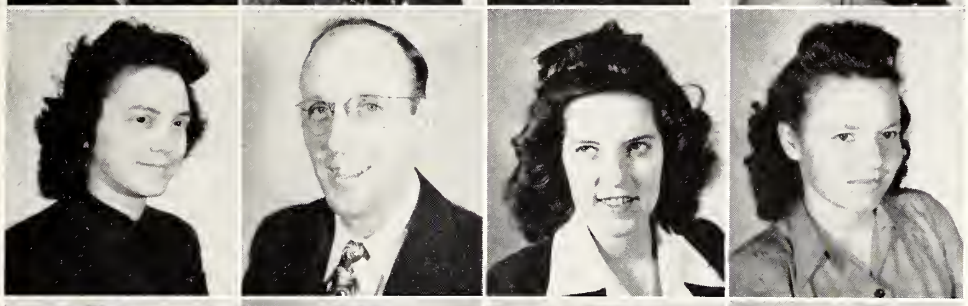

Eloise Collier

Donald Crane

Reba Crawford

Marie Denmark

Norma Driver

Winston Elliott

Erline Giles

Bethel Hammond

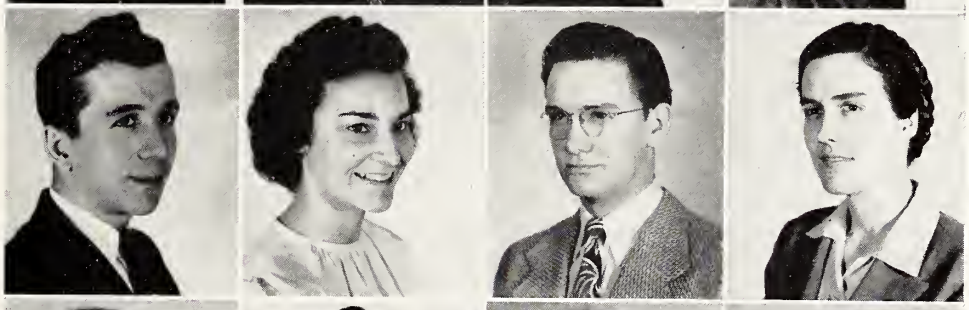

Robert Hart

Mildred Hensley

Jarvis Hill

Dorothy Hillman

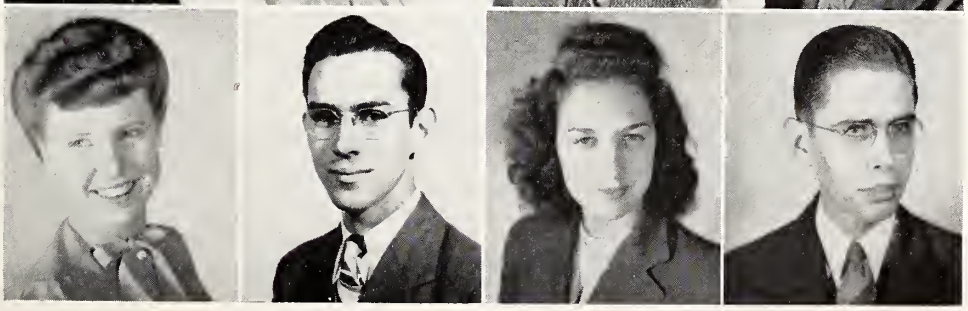

Betty Huddleston

Ramond Huffstutler

Helen Hughes

Robert Humbertson

Ima Jean Kerr

Ruth Kee

Lucille Lee

Virginia Long

Kenneth Lowe

Wilma Lucas

Wayne McAfee

O'Neil McCullough

Edgar Mastin

Clara Miller

Wilda Moore

Geneva Morgan

Opal Morgan

Lewis Peeler

Hoyt Pope

Margareta Poulos

Alice Pullin

Alice Russ

Carol Shafer

Lenora Shoal

Frances Sides

Thomas Shoemaker

Joyce Smeltzer

Lynn Smith

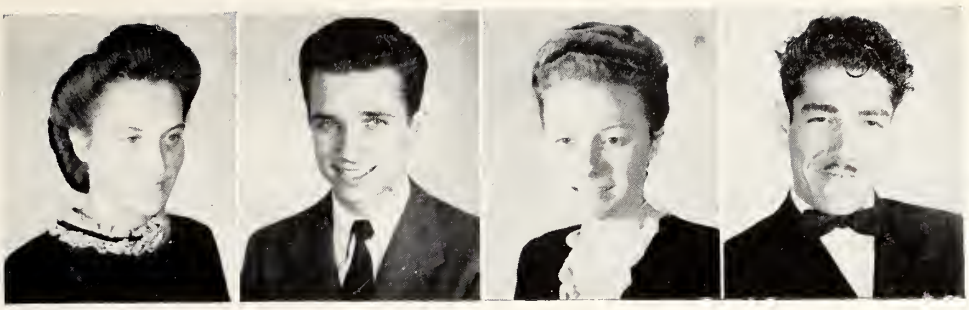

Mary Alice White

Jennings Wilkins

Dorothy Williams

Josue Rubio

★ ★ ★

George Alford

Dorothy Alton

Geraldine Amos

Cornelia Annis

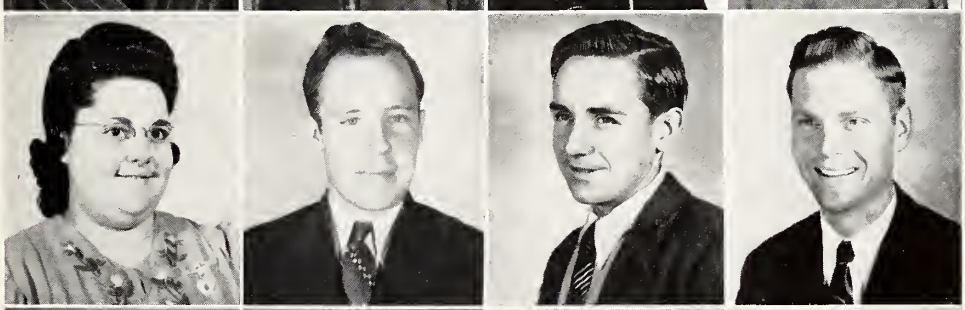

Eloise Arant

Glenn Archer

Flemon Ard

D. L. Baker

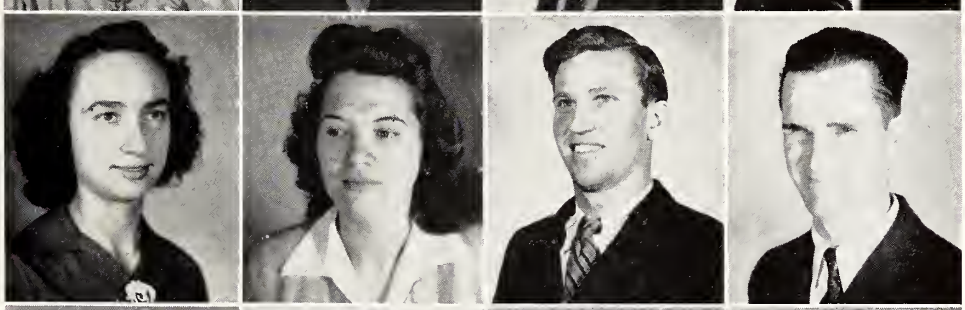

Lavern Barker

Anna Lou Bassemier

Howell Batchelor

Robert Bentel

Lila Blanton

Gilbert Bleyer

Mary Rose Broadus

Dorothy Broyles

Clyne Buxton

Samuel Cannon

Helen Carnes

Robert Cato

Julia Cliders

Pauline Cooley

Willard Cornwell

Syrell Crumpton

Dorothy Culpepper

Erwin Danforth

J. E. Dement

Ann Di Muzio

Derhl Dority

Maxine Elliott

Sloma Fant

Myrtle Fleming

Sam Fleming

Marion Gingrich

H. B. Glenn

Mrs. H. B. Glenn.

Garland Griffis

Vera Guerra

Wilma Hallenback

Addie Mae Hamby

William O. ... Library
260 11th ...
Cleveland, TN 37311

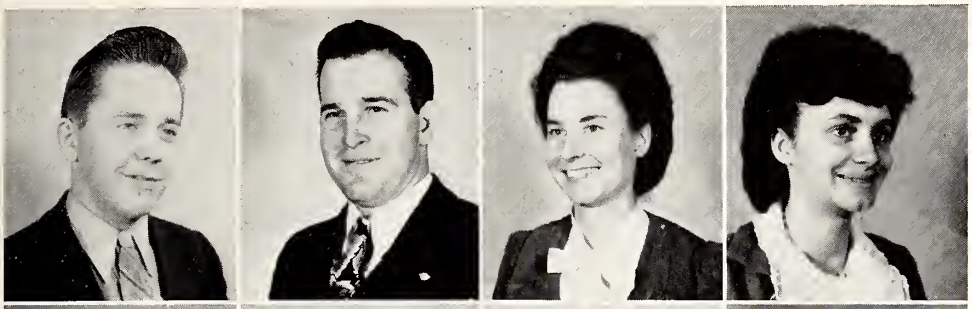

Delton Harnes

C. M. Harris

Lora Nell Harris

Thelma Harris

Edythe Harshman

Grady Hawkins

Doris Hefner

Ronnie Helton

Mary Hill

Lois Holland

Bessie L. Hooper

Lula Hudson

Mary Humphreys

Rosemary Ivey

V. L. Ivey

Joseph Johns

Myrtis Johnson

Ruth Johnson

Alonzo Justice

Robert Kirkland

Inez Lee

Viola Licht

Roy Long

Elizabeth Lovan

Richard Lovan

Lenora Lowery

Mary Luallan

Ann McDaniel

John McIvers

Isabell Martin

Charles Matthews

Eugene Mills

Edgar Morris

Lois Myers

Muriel Powell

James Odum

Otis Riggs

Pauline Robertson

Annie Phillips

A. J. Phillips

James Rickles

William Rogers

Charles Roberson

Dorcas Sharpe

Mina Sharrett

Hazel Shaw

Helen Sims

Katheryn Sinclair

CHRISTIAN EDUCATION

Nadine Taylor

Andrew Thacker

John Tressler

Martha Turner

Cora Usher

Lucille Vance

Odell Vanderburg

Maude Vaneor

Guy Versendaal

Connie Wampler

Minnie Wampler

John Weed

Vera Wheeler

Calvin Wigley

James Wiley

John Williams

Carrew Williams

Nina Williams

Edward Wood

Edwin Wooden

Jady Wright

Lola York

Faye Houser

Nellie Pharr

Marion Barefoot

Audrey Barnhill

Dorothy Barnhill

Sadie Bachelor

Herman Bryant

Marjorie Byrnes

Dorothy Clark

Stuart Combs

Helen Davis

Jo Ann Hausserman

Charles Helmick

Ava Joy Herndon

Charlotte Hewett

Mary Hollowell

Harvey Hudson

Margaret Kitchens

Lucille Lamon

Katie McClain

Myrtle Mincey

Lois Palmer

Mary Jo Newman

Calvin Newton

Joyce Osterhout

Evelyn Patridge

JUNIORS

Thomas Probasco

Grace Sapp

Roscoe Smeltzer

Charline Snyder

Orvinelle Stanfield

Mary Jane Stanley

Le Moyne Swiger

Pauline Tarver

Bennie Triplett

Sheldon Upthegrove

Weita Jo Wallace

Margaret Weatherby

Robert E. Webber

Anne Wesson

Carolyn Wentz

Harry Whittington

Edward Williams

Glenn Wimberly

Clarice Corley

Faye Gleason

Eloise Hartzog

Mary E. McCosh

Fern Atkins

Donald Aultman

Barbara Batts

Jackie Bledsoe

Christine Brown

Pearl Buchans

Rosemary Bunts

Freda Mae Burgett

Marie Byrnes

Billie Jean Campbell

Clifford Clagg

Herman Clarke

Louise Cothen

Helen Daughdrill

Wanda Dockery

Helen Ellis

Elizabeth Farr

Barbara Fleming

Herman Gilbert

Alexander Hamilton

D. A. Heil

Myrtle Hill

Ruby Jean Hurley

Vernon Klaudt

SOPHOMORES

James Lane

Betty Lord

Nadean Lowe

Vernell Norvell

Eunice Palmer

Louise Perry

Samuel Peterson

Marjorie Powell

Martha Pullin

Wendell Ratliff

Mauldin Ray

Mary Reed

Monetta Salmon

Kermit Satterfield

Mavis Ann Singleton

Carl Smith

Nellie Snyder

Joyce Sweet

Robert Taylor

Aaron Whitman

Sue Carol Williams

Edna Wilson

SOPHOMORES

Joseph Angel

Roberta Archer

Gene Bledsoe

Dorothy Boswell

Oneida Broyles

Freida Coffey

Frances Collier

Gerald Dennis

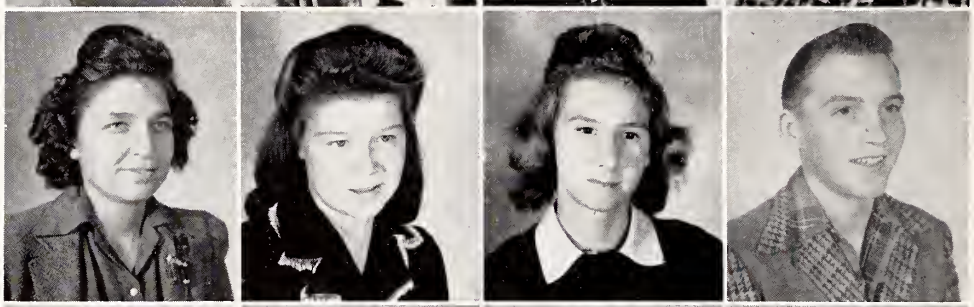

Esther Driggers

Kenneth Fewell

James Fish

Anibel Garcia

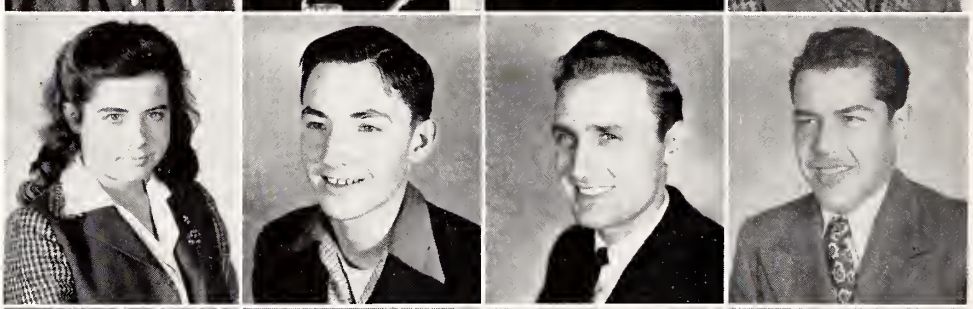

Lelia Graham

Charles Hefner

Maxwell Helmick

James Holland

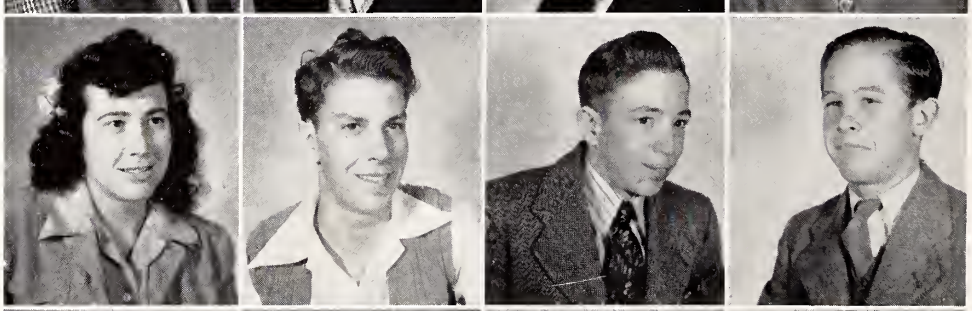

Gladys Jackson

Robert Jensen

Herbert Johnson

Robert Kimmel

Lillian Leatherberry

Florence Leatherman

Rayford Lilly

Phyllis Long

FRESHMEN

Harold Lucas

Ethel McDaniel

Lucy Mumaw

Caleb Parks

Harold Parr

Thomas Pauley

Junall Player

Marshall Roberson

Vivian Rouse

Jean Simpson

Christian Springer

R. O. Symes

Voncille Thompson

Betty Wright

Colleen Wright

Iola Wright

Ruth Alred

Madie Benton

Mrs. Alonzo Hall

Ruth Roberts

Velma Rochester

Martha Lou Shoemaker

Evelyn Shoemaker

SUMMER SCHOOL STUDENTS

SECOND SEMESTER STUDENTS

RELIGION
BANNER
OFFERING
CLASS
WNOX

Religious

Brother Simmons addresses the Students

Y.T.C. presents Chapel program

The Kiddie Band

Veterans' Gospel Band

Activities

Sunday School Officers

La clase de espanol

Sunday School March

Banner Offering Class

The Radio Choir

dedicates itself to the services of God, and to the progress of the Bible School and College. With trained voices and spiritual lives, the choir has sent the gospel in song over the eastern half of the United States. Besides its radio broadcasts, the choir has contributed many hours of inspiration to church services, religious programs, and singing conventions throughout the year.

Martha Blackwell, Pianist

Delmar Barnes
Announcer

LeRoy Carver
Director

Barney Smith
Radio Engineer

THE RADIO CHOIR

CRUSADERS

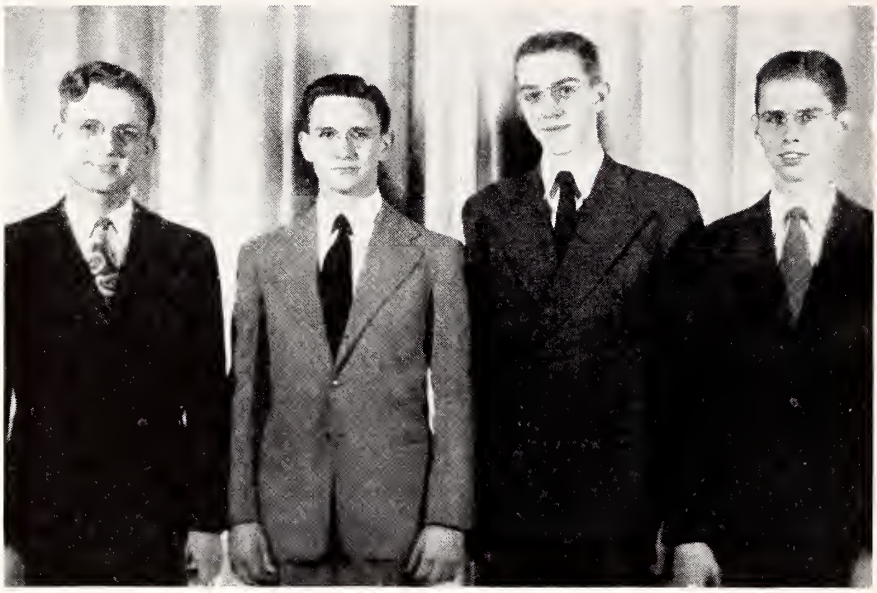

LeRoy Carver, Jarvis Hill, Wayne McAfee, Robert Humbertson

MELODY THREE

Dorothy Williams, Mary Luallen, Kathryn Dize

MIXED TRIO

Deanie Newton, Jarvis Hill, Elma Savchenko

SOLOISTS

LOIS ROGERS

KATHERYN SINCLAIR

JARVIS HILL

Lynn Smith, Bennie Triplett, Calvin Wigley, Vernon Klaudt

KINGSMEN FOUR

GOSPEL GIRLS

Elma Savchenko

Deanie Newton

Carolyn Wentz

•

Dorothy Hefner

Jennings Wilkins

SPANISH QUARTET

Helen Blackwell

Elton Patridge

•

VICTORY FOUR

Calvin Newton

Edwin Wooden

James Hall

James Odom

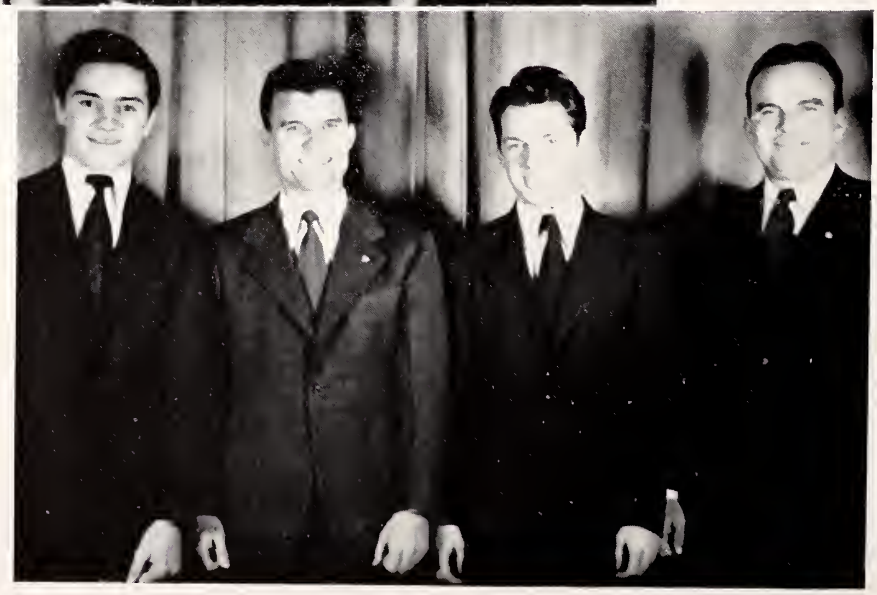

JOYFUL ECHOES

Ruth Kee

Dorcas Sharpe

Bessie Whitlow

•

Harvey Norman

Kelland Jeffords

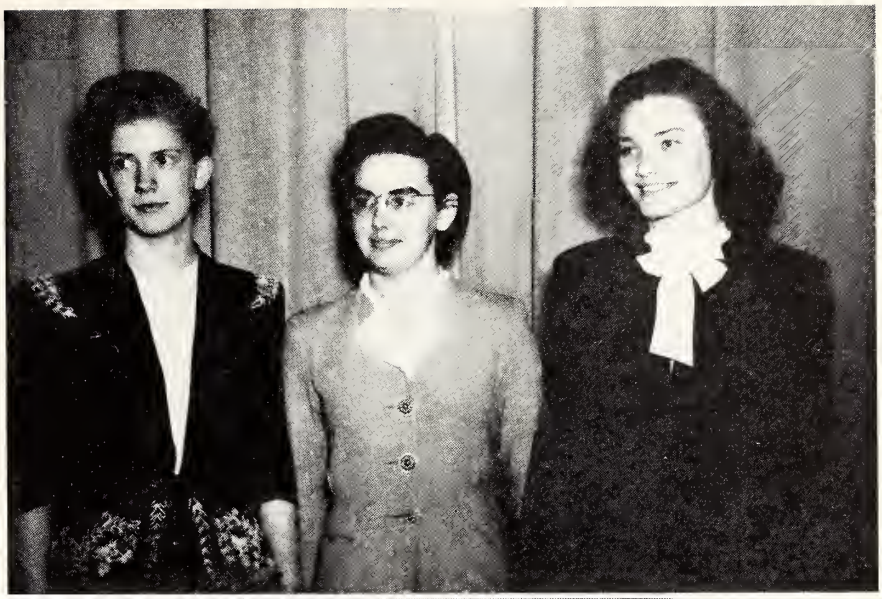

HARMONY BOYS

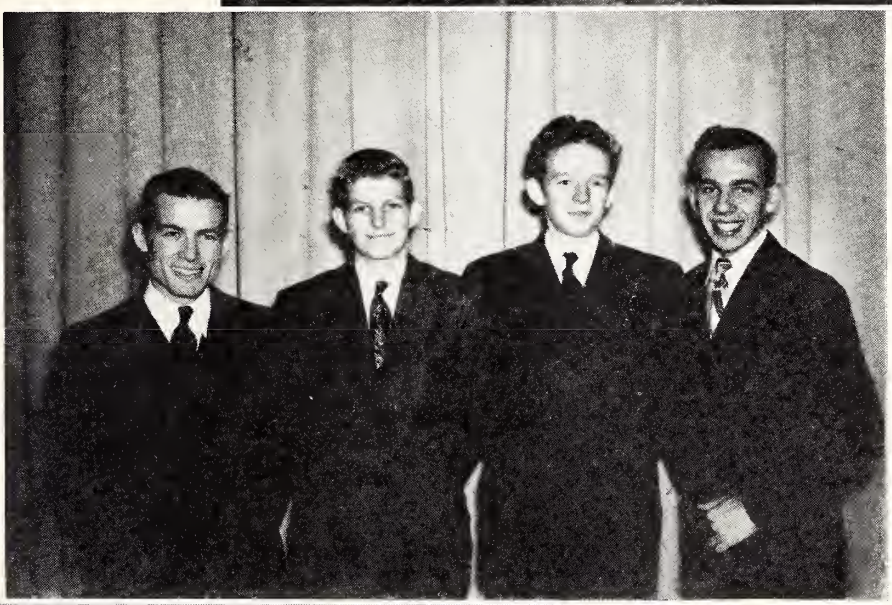

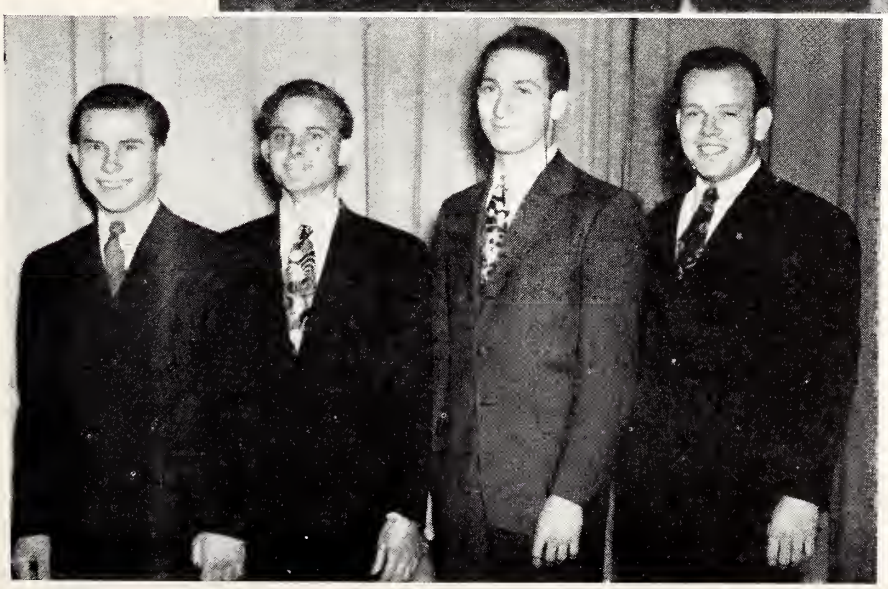

Harry Whittington

Tony Petrucelli

•

B.T.S. FOUR TONES

Harvey Hudson

Billy Price

George Lemons

Carl Statum

Brother Cross addresses the Mission Club

The String Band

The Mission Board in Session

The Radio Choir Makes a Personal Appearance

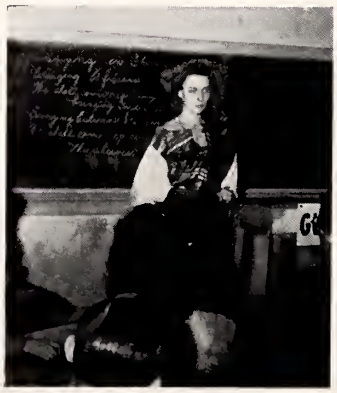

Dorothy Pullin portrays Guatemala to the Mission Club

Organizations

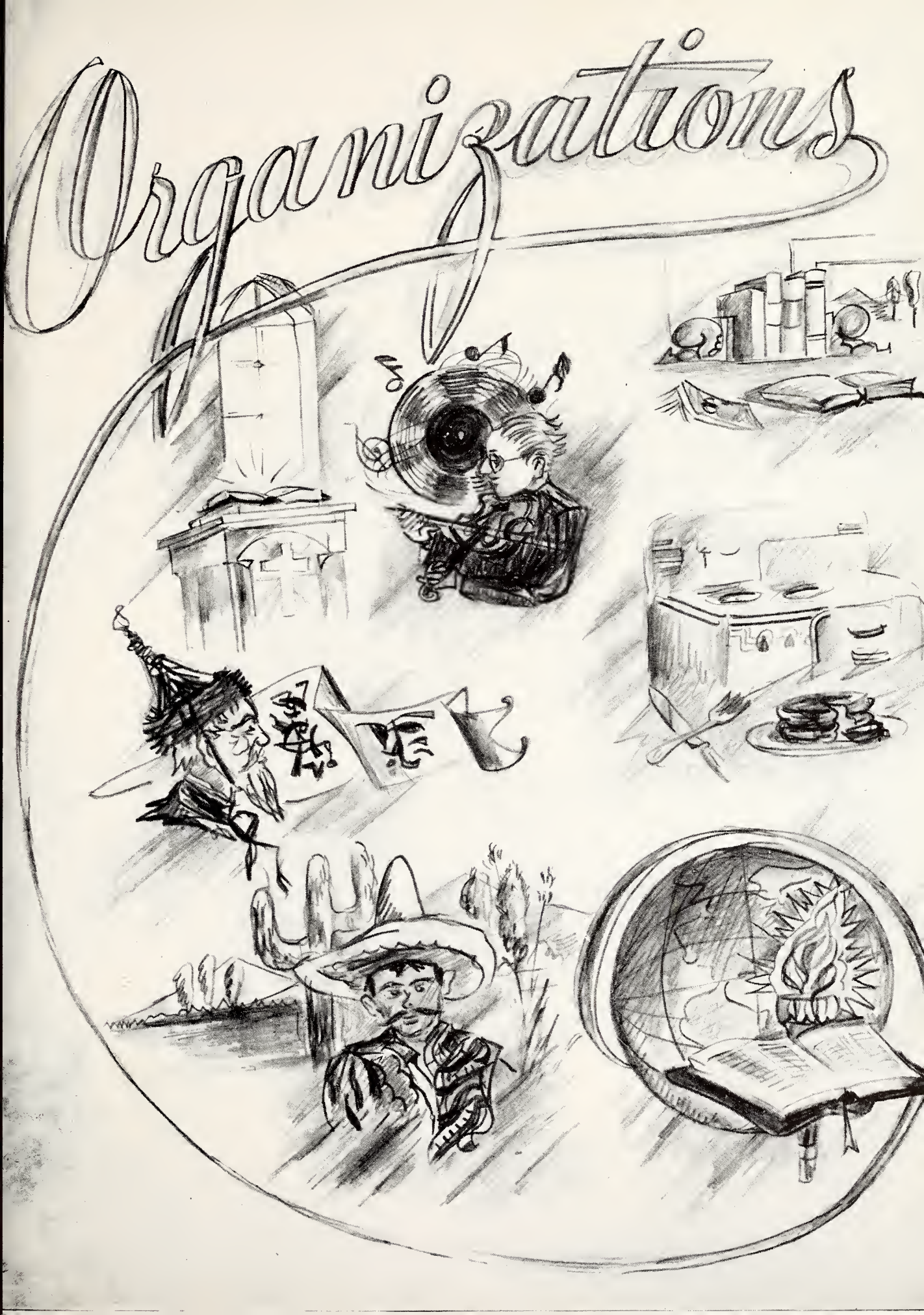

VINDAGUA

EDITOR

Editor	Virginia Green
Business Manager . .	Robert Humbertson
Photographer	D. L. Baker
Faculty Advisors . . .	Mary Elsie Blackwood Louis H. Cross
Artists	Dorothy Barnhill James C. Rickles
Administration Editors .	Charlotte Patterson Carol Shafer
Class Editors	Wayne McAfee Helen Daughdrill
Religious Editors . . .	Mary Luallen Eloise Collier
Feature Editors . . .	Alice Pullin Tony Petrucelli

Faculty Advisors

Administration

Class

STAFF

Business Manager

Organization Editors . .	Margareta Poulos Gayle Shiflett
Social Editors	Helen Hughes Jennings Wilkins
Advertising Manager . .	O'Neil McCullough
Circulation Manager . . .	Barney Smith
Treasurer	Margaret Jones
Typist	Willie Ruth Hill
Photographing Manager .	Dorothy Hefner
Photographer's Secretary .	Mrs. D. L. Baker
Salesmen	Jarvis Hill C. L. Rochester Deanie Newton Joline Collins

Photographer

Feature

Religion

Artists

Sales Ladies

Salesmen

Organization

Social

Secretary and Treasurer

CHINESE CLUB

Donald Crane	*President*
Lovell Carey	*Vice-President*
Ruth Carmine	*Secretary-Treasurer*
Garland Griffis	*Chaplain*
Margareta Poulos	*Sponsor*

MEMBERS

Delores Beckman
Gilbert Bleyer
Clyne Buxton
Lovell Carey
Helen Carmine
Ruth Carmine
Donald Crane
Norma Driver
Sloma Fant
Myrtle Fleming
Marion Gingrich
Myrtice Gordy
Leon Granger
Garland Griffis
Charlotte Hewett
Esther McDaniel
Margareta Poulos
Weida Jo Wallace

HOME ECONOMICS CLUB

Marion Herline . . . . . *President*
Wanda Dockery . . . . . *Secretary-Treasurer*
Lois Underwood . . . . . *Sponsor*

MEMBERS

Marion Barefoot
Freda Mae Burgett
Billie Jean Campbell
Wanda Dockery
Helen Ellis
Faye Gleason
Marion Herline
Ethel McDaniel
Katie McLain
Mavis Singleton
Christine Springer
Orvinelle Stanfield
Voncille Thompson
Lois Underwood
Helen Williams

YOUTHS' TEMPERANCE COUNCIL

O'Neil McCullough . . . . . *President*
Margareta Poulos . . . . . *Secretary*
Ethel McDaniel . . . . . *Treasurer*

MEMBERS

Nolan Akers
Martin Baldree
Roy Burroughs
Clyne Buxton
Ruth Carmine
Marie Denmark
J. E. Dement
Norma Driver
Christine Gilbert
Mrs. Alonzo Hall
Alonzo Hall
Addie Mae Hamby
Virginia Harris
Viola Licht
Willie Ruth Hill
Lois Holland
Lillie Holt
Joseph Johns
Margaret Jones
Alice Josephson
Robert Kirkland
Cecil Knight
Maxine Loftin
Betty Lord
Elizabeth Lovan
Elizabeth Majors
O'Neil McCullough
Ann McDaniel
Esther McDaniel
Charlotte Patterson
Margareta Poulos
Bernice Vaughan
Carolyn Wentz
Emmaline White
Mary Alice White

LITERARY CLUB

Toney Petrucelli . . . . . *President*
Vernell Cazee . . . . . *Vice-President*
Marie Curtis . . . . . *Secretary*
Beatrice Coley . . . . . *Sponsor*

MEMBERS

Donald Aultman
Johnnie Mae Barnette
Audrey Barnhill
Dorothy Barnhill
Madie Benton
Martha Blackwell
Herman Bryant
Evelyn Cannon
Lovell Carey
Bobby Cato
Vernell Cazee
Joline Collins
Clarice Corley
Lucille Cox
Reba Crawford
Marie Curtis
Jeanette Davis
Margaret Gerg
Lloyd Harnish
Videra Harris
Joan Hausserman
Harvey Hudson
Vernon Klaudt
Louise Knight
George Lemons
Rayford Lilly
Phyllis Long
Virginia Jo Long
Harold Lucas
Wilma Lucas
David Lundstrum
Eugene Mills
Patsy Mims
Myrtle Mincey
Opal Morgan
Don Nicely
Deanie Newton
Louise Perry
Tony Petrucelli
Billy Price
Dudley Pyeatt
Mary Ellen Ringo
Kermit Satterfield
Nina Sherritt
Amalfi Simmons
Tommie Simmons
Mary Jane Stanley
Robert Taylor
Curtis Tiller
Jo Anne Toothman
Bennie Triplett
Mary Catherine Turner
Sheldon Upthegrove
Evelyn Ventry
Margaret Weatherby
Joan York

MISSIONARY CLUB

Mauldin Ray . . . . . *President*
O'Neil McCullough . . . . . *Vice-President*
Dorothy Hillman . . . . . *Secretary-Treasurer*
Avis Swiger . . . . . *Sponsor*

MEMBERS

Dorothy Alton
Cornelia Annis
Rachel Anglin
Roberta Archer
D. L. Baker
Lavern Barker
Anna Lou Bassemier
Sadie Bachelor
Helen Blackwell
Maxine Buchanan
Pearl Buchans
Sophia Broyles
Ruth Broxson
S. E. Cannon
Ruth Carmine
Helen Carmine
Vernell Cazee
Nell Campbell
Lovell Carey
Julia Childers
Evis Chandler
Herman Clarke
Nadine Clouse
Pauline Cooley
Paul Cook
Emily Cook
Eloise Collier
Donald Crane
Carolina Crumpton
Syrell Crumpton
Helen Carnes
Willard Cornwell
Helen Daughdrill
Julia Daughdrill
Norma Driver
J. E. Dement
Geneva Denson
Sam Fleming
Gladys Fuller
Sloma Fant
Pearl Ghant
Christine Gilbert
Virginia Green
Marshall Gunter
Doris Greene
Wilma Hallenback
Addie Mae Hamby
Bethel Hammond
Vernon Harmeson
Ann Harris
Virginia Harris
Lora Nell Harris
Thelma Harris
Dorothy Hefner
Mrs. Ronnie Helton
Charlotte Hewett
Willie Ruth Hill
Dorothy Hillman
Lois Holland
Lula Hudson
Helen Hughes
Mary Humphreys
Joseph Johns
Ruth Johnson
Alice Josephson
Ruth Kee
U. F. Ketcherside
Inez Lee
Lucile Lee
Betty Lord
Roy Long
Elizabeth Lovan
Lenora Lowery
Mary Luallen
Wilma Lucas
Wayne McAfee
O'Neil McCullough
Esther McDaniel
Ann McDaniel
Elizabeth Majors
Joseph Miller
Myrtle Mincey
Piiland Miner
Geneva Morgan
Opal Morgan
Lois Myers
Vernell Norvill
Mrs. Willie Odom
Willie Odom
Jewel Parker
Charlotte Patterson
Raydeen Pedigo
A. J. Phillips
Dollie Pinner
Ellestine Pope
Margareta Poulos
Muriel Powell
Robert Ramsey
Mauldin Ray
Ottis Riggs
Josue Rubio
Alice Russ
Dorcas Sharpe
Katherine Sinclair
George Strickland
Mrs. Avis Swiger
Nadine Taylor
Martha Turner
Cora Lee Usher
Lucille Vance
Bernice Vaughan
Ann Wesson
Mary Alice White
James Wiley
Nina Williams
Dorothy Williams
Wyronne Williams
Edna Wilson
Eugene Wilson
Lola Wright
Hazel Wyatt

SPANISH CLUB

Winston Elliott	*President*
Wayne McAfee	*Vice-President*
Mary Luallen	*Secretary-Treasurer*
Virginia Green	*Sponsor*

MEMBERS

Roberta Archer
Lavern Barker
Audrey Barnhill
Helen Blackwell
Sophia Broyles
Herman Bryant
Nell Campbell
Evis Chandler
Jeanette Davis
Helen Daughdrill
Julia Daughdrill
Anabel Garcia
Christine Gilbert
Virginia Green
Joan Hausserman
Dorothy Hefner
Willie Ruth Hill
Helen Hughes
Ruby Jean Hurley
Lois Jernigan
Alice Josephson
Cecil Knight
U. F. Ketcherside
Viola Licht
Virginia Jo Long
Elizabeth Lovan
Mary Luallen
Wilda Moore
Dora Myers
Wayne McAfee
Charlotte Patterson
Elton Patridge
Evelyn Patridge
Alice Pullin
Martha Pullin
Elma Savchenko
Gayle Shiflett
Nellie Snyder
Sadie Spicer
La Moyne Swiger
Bernice Vaughan
Jennings Wilkins
Edna Wilson
Eugene Wilson
Hazel Wyatt

MUSIC CLUB

Lynn Smith	*President*
Jarvis Hill	*Vice-President*
Billy Price	*Secretary-Treasurer*
J. H. Staley	*Sponsor*

MEMBERS

Donald Aultman
Martin Baldree
Bobby Bell
Jewel Blanton
Clarice Corley
Helen Ellis
Ruth Fanning
Lelia Graham
Erline Giles
Lloyd Harnish
David Heil
Jarvis Hill
Mary Hollowell
Harvey Hudson
Ruby Jean Hurley
James Kile
George Lemons
Don Nicely
Charlotte Patterson
Dudley Pyeatt
Helen Reames
Stanley Rippetoe
Ruth Roberts
Meredith Robinson
Monetta Salmon
Elma Savchenko
Carol Shafer
Gayle Shiflett
Lynn Smith
Nellie Snyder
Robert Taylor
Vera Warner
Carolyn Wentz
Calvin Wigley
Jennings Wilkins
Billy Price

MINISTERIAL CLUB

Edwin Wooden	*President*
Garland Griffis	*Vice-President*
Ruby Boutwell	*Secretary*
Derhl Dority	*Treasurer*
D. C. Barnes	*Sponsor*

MEMBERS

George Alford
J. E. Alfred, Jr.
Oscar Backman
D. L. Baker
D. C. Barnes
Sadie Batchelor
Gilbert Bleyer
Anna Lou Bassemier
Ruby Boutwell
Pearl Buchans
Robert Buedell
Roy Burroughs
Clyne Buxton
S. E. Cameron
Lovell Carey
Nadine Clouse
Paul Cook
Willard Cornwell
Dorothy Culpepper
J. E. Dement
Derhl Dority
Ruth Fanning
Kent Frazier
Ruby Glenn
H. B. Glenn
Doris Greene
Garland Griffis
Marshall Gunter
Alonzo Hall
Brady Hawkins
D. A. Heil
Dorothy Hillman
Kelland Jeffers
Jeremiah Jenkins
Joseph Johns
U. F. Ketcherside
Cecil Knight
Roy Long
Richard Lovan
Elizabeth Majors
John McIvey
Charles Matthews
Eugene Mills
O'Neil McCullough
Ann McDaniel
Louis Peeler
A. J. Phillips
Robert Ramsey
J. C. Rinker
Marshall Roberson
Hazel Shaw
George Strickland
Andrew J. Thacker
Lucille Vance
John Week
Emmaline White
Calvin Wigley
Wyronne Williams
Edwin Wooden
Opal Wooden
James Wyley

GLEE CLUB

Donald Aultman
Johnnie Mae Barnette
Audrey Barnhill
Dorothy Barnhill
Martha Blackwell
Maxine Buchanan
Rosemary Bunts
Marie Bryne
Majorie Bryne
Helen Carmine
Eloise Collier
Joline Collins
Norma Jean Core
Clarice Corley
Louise Cothern
Paul Crone
Helen Daughdrill
Ann Di Muzio
Wanda Dockery
Norma Driver
Helen Ellis
Sloma Fant
Marion Gingrich
Doris Greene
James Hall
Ruby Jean Hurley
Nathaniel Jones
Vernon Klaudt
Louise Knight
Wilma Lucas
Harold Lucas
Calvin Newton
Deanie Newton
Joseph Miller
Patsy Mims
Donald Nicely
Elton Patridge
Lois Palmer
Mary Reed
Rachelle Pelegri
Louise Perry
Toney Petrucelli
Mary Ellen Ringo
Billy Price
Dudley Pyeatt, Jr.
Lou Jean Roberts
Ruby Roberts
Lois Rogers
Monetta Salmon
Lenora Shoal
Dorcas Sharpe
Gayle Shiflett
Amalfi Simmons
Orvinelle Stanfield
Carl Statum
Elma Savchenko
Robert Taylor
Curtis Tiller
Bennie Triplett
Mary Catherine Turner
Weita Jo Wallace
Margaret Weatherby
Calvin Wigley
Edward Wood
Edwin Wooden
Joan York

ORCHESTRA

Gordon Arvidson
Lavern Barker
Vernelle Cazee
Jeanette Davis
Harvey Hudson
Alice Josephson
Virginia Jo Long
Wilma Lucas
Harold Pass
Amalfi Simmons
Lynn Smith
Jennings Wilkins

THE STUDENT COUNCIL

The administration of the Bible Training School and College recommended the organization of a Boys' Student Council and a Girls' Student Council. Each council was to consist of nine members, one of which was to be elected from each of the four high school classes, one from each of the two college classes, one from the freshman Christian Workers' class, and two from the senior Christian Workers' class. The administrative interests of the school are represented on each council by a faculty member chosen by the faculty. The student body elected a student president and vice-president from the senior representatives. When the student councils wish to submit measures to the student body for ratification, the student president moderates the assembly. The student councils are nonjudicial, but do have the right to represent the students in all matters pertaining to their common welfare and in problems pertinent to the best interests of the institution.

The judicial body of the school is the Supreme Council. Its functions are to counsel in judicial matters and to transact any business which the president desires to be brought before it. The members of the Supreme Council are the President of the school, two members from each student council, and the two faculty representatives.

The students appreciate this new step forward in self-government and feel that it will go far toward the betterment of their beloved Alma Mater.

First Semester Council

Faculty Advisors: D. C. Barnes, Mary Elizabeth Harrison. President of Student Body: Norman Smiddy. Vice-President: Virginia Green. Chairman: Barney Smith. Members: Robert Boyle, Jarvis Hill, Thomas Shoemaker, Bennie Triplett, Vernon Klaudt, Vaughn Fish, Edwin Wooden, Iola Wright, Dorothy Hillman, Ruth Carmine, Lora Nell Harris, Bernice Stout.

Second Semester Council

Faculty Advisor: Avis Swiger. Members: Alice Pullin, Jeanette Davis, Margaret Weatherby, Helen Ellis, Lois Holland, Bernice Stout, Ruth Carmine, Dorothy Hefner, Iola Wright.

Faculty Advisor: D. C. Barnes. Members: Bennie Triplett, Vernon Klaudt, Marshall Roberson, Norman Smiddy, Cecil Knight, Clyne Buxton, Roy Burroughs, Winston Elliott, Ray Hancock.

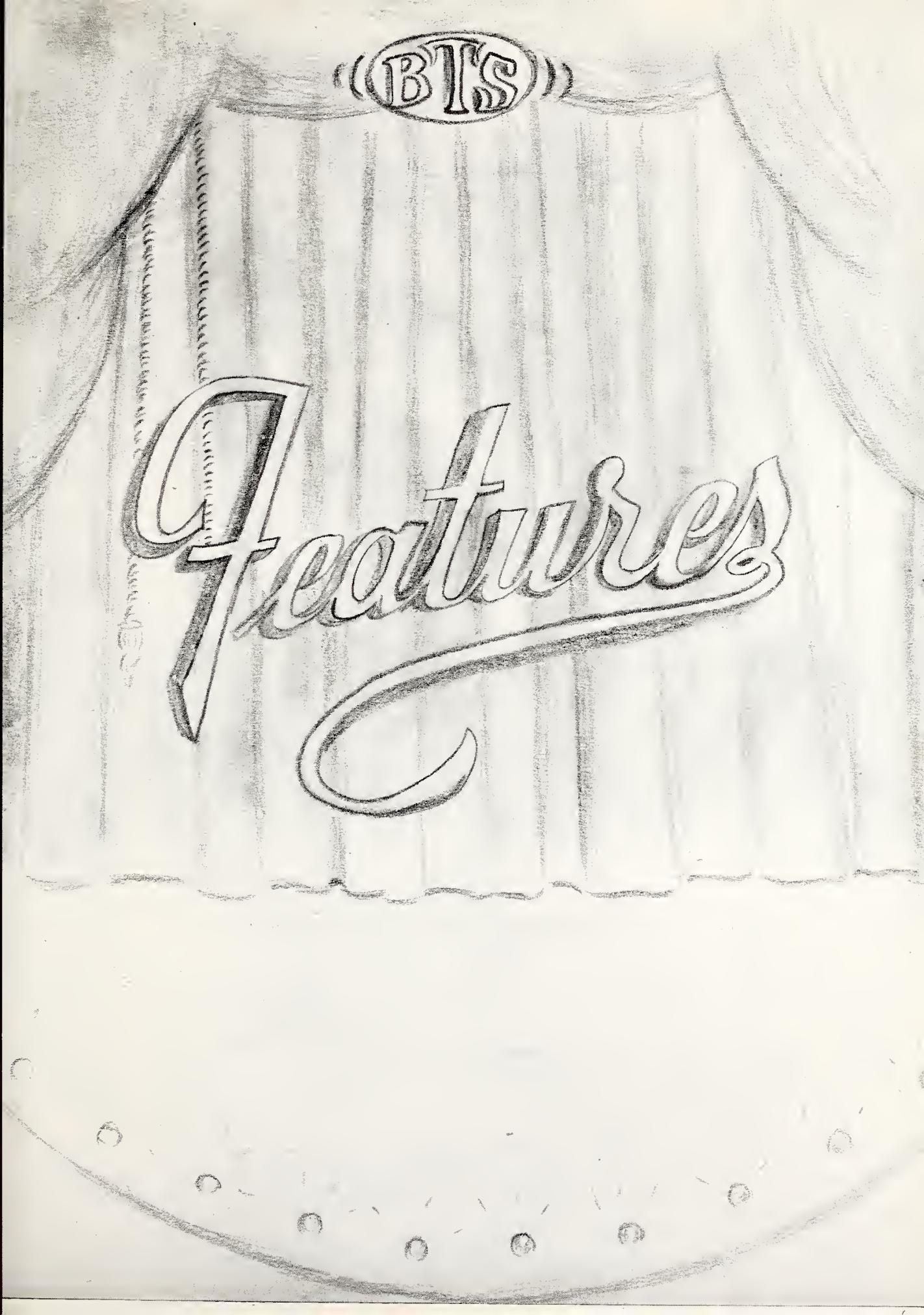
BTS
Features

CECIL KNIGHT

Popular student

Master politician

President of Senior Class

BARNEY SMITH

An ingenious promoter

Always helpful

Chairman of Student Council

MARGARETA POULOS

Efficiency without pretension
Devoted to a cause
Flashing wit

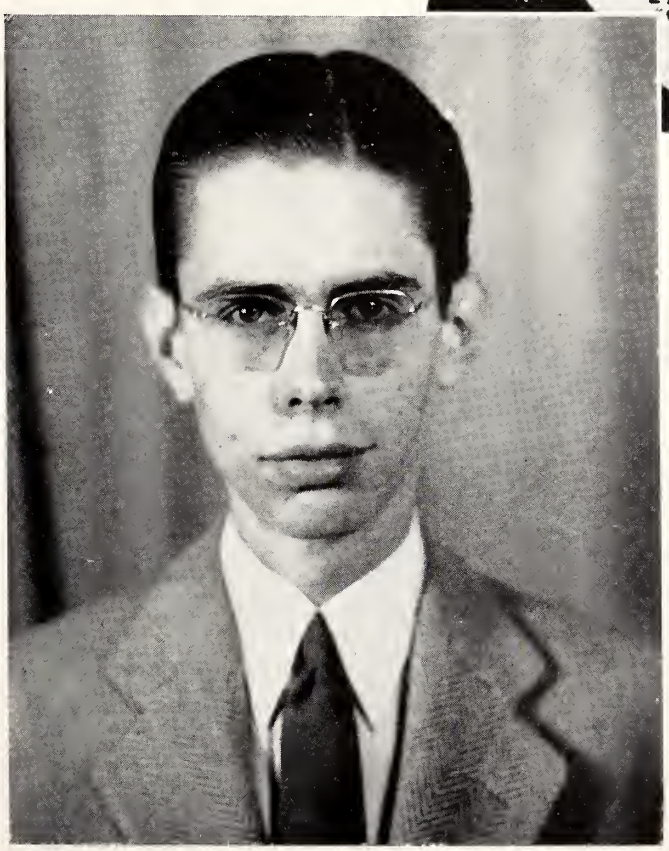

ROBERT HUMBERTSON

Industry his habit
Inspirational orator
Business Manager of the
Vindagua

VIRGINIA GREEN

Unfailingly dependable

A professor's dream scholar

Editor of the Vindagua

MAULDIN RAY

Thirsty for knowledge

A talented minister

President of the Missionary Club

ALICE PULLIN

She strives for perfection
Active in student government
Demure

NORMAN SMIDDY

Unassuming leadership
Zealous reformer
President of Student Body

WAYNE McAFEE

Versatile

He has a mission

Cheerful disposition

EDWIN WOODEN

Fervent in effort

Christian leadership

President of the Ministerial Club

SOCIAL

1. Roy entertains a visitor. 2. Going to a formal? 3. Cold, Marg? 4. Is this a social? 5. Look at me, Lornell. 6. Serious, aren't they? 7. Ice Cream and her too! 8. I am the boss, Bobby. 9. A deep question. 10. All smiles today. 11. When did this happen? 12. No whispering in public, Dan. 13. Socials have begun. 14. "Here comes the Bride."

1. Never too young. 2. Listen closely, Vernon. 3. Hoyt puts on the finishing touch. 4. What's the trouble now? 5. Posing contest. 6. Mr. and Mrs., who? 7. Auditorium socials. 8. Marie scores again. 9. That's a cute date, Gene. 10. How I wish she were real. 11. A date with "Sis." 12. "Till the End of Time." 13. Calling all girls.

1. Jackie helps Lewis form a hypocrosite of Cline. 2. Trying who? 3. Waiting on Henrietta, Hershel? 4. Sitting on the top rail. 5 Real live dolls. 6. Elestine buys Christmas cards. 7. Hurry, it's 10:20. 8. Well! a couple committee. 9. What a pretty smile. 10. What makes these tracks? 11. We're headed for the top. 12. Where is that book? 13. Y.T.C.-minded Mauldin. 14. Will we have to study always? 15. Our artist at work.

1. Herman shows off. 2. She's cute. 3. In the barrel. 4. Strike one. 5. Where are we going, roommates? 6. Some people! 7. Charles and his guitar. 8. Are these Texans? 9. The little gentleman. 10. On the downtown square. 11. Scriptures before lights flash. 12. Just a part of school life. 13. Patiently waiting. For whom? 14. Some campus lovelies.

1. He knows it all now. 2. Caught by the birdie. 3. The official "mopper-upper." 4. Poor deformed girl. 5. Look what the annual did to our photographer! 6. Why don't you grow up, Wayne? 7. Posing. 8. He must have a large understanding! 9. WELL! 10. He'll make a good husband. 11. How did you get there, Wayne? 12. Uncle Pleas pauses for refreshment. 13. One way of washing your feet. 14. Ah-h-h! 15. Crazy—Who? 16. Mrs. Greene watches the birdie.

1

2

3

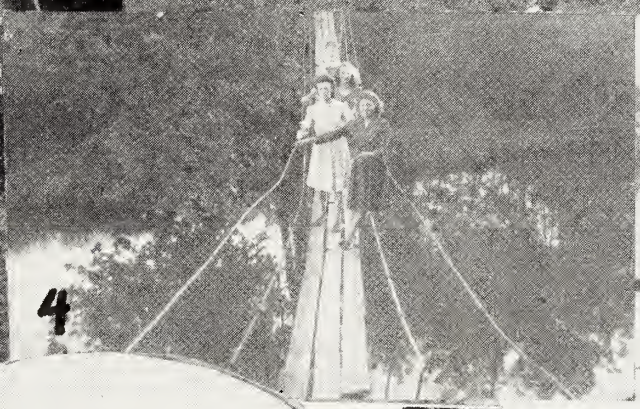
4

5

Picnic

6

7

8

9

10

11

Senior

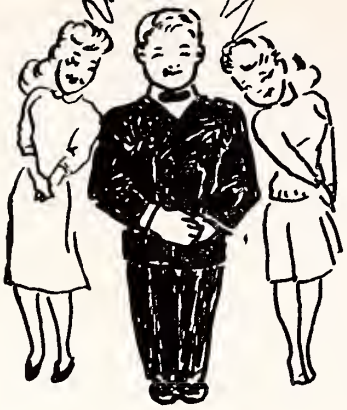

Soft blue eyes and crooning voice,
That's what makes Curtis the ladies' choice.
Blond curly hair, big broad physique,
All this makes him very unique.

Lois' voice is similar to a bird's;
No sweeter notes have ever we heard.
Always so beautiful and lovely to hear
When she sings, all like to be near.

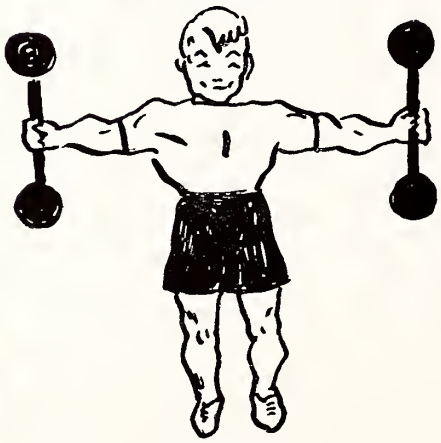

Big bulging muscles, masculine appeal;
All of the girls keep on his heels.
While in the ring, who is king?
None other than our own Gene.

Who walks through the halls with her head held high?
She never sees anyone passing by.
She is conceited at one's first glance,
But Elma is O.K. if you give her a chance.

Here is our Susie with a laugh worth while;
Her witty remarks just make you smile.
The mimics she makes are a joy to behold;
Her disposition is as rare as gold.

Celebrities

Those twinkling brown eyes and curly brown hair,
This combination makes the boys stare.
Because of her loveliness serene,
Gayle was elected our beauty queen.

Handsome to look at, nice to know;
A host of friends, and not one foe.
Cecil's personality really rates
Applause and cheers from his classmates.

In the classrooms, who is best?
Who makes a hundred on every test?
Everyone knows just who we mean—
None other than Virginia Green.

Joe always has plenty of leisure time;
He never has anything to worry his mind.
It could be intelligence, but here is the latest—
His classmates voted him the laziest.

When an hour we have gone through,
All our thoughts are turned to Sue.
When the ringing of the bell is done,
Five minutes of flirting she has begun.

1. What handsome bachelors. 2. Are you trying to smile? 3. Pepsodent smiles. 4. Faye and her pal. 5. Christian workers. 6. Old Maids' Club. 7. Is Mauldin that heavy? 8. Registering for music. 9. Just a couple of roommates. 10. Don't look so startled. 11. Bennie crams it in at a party. 12. Our President and his family. 13. Just like doorsteps. 14. What a lovely room. 15. Snowball season. 16. Where are we going, Nadean?

1. Secretary Mr.? 2. From Pleasology to Math. 3. The egg-breaker! 4. Ruthie needs manpower. 5. Scared again! 6. Our dietitian. 7. Registering day. 8. Don't do that again! 9. Signing out for town. 10. Ready for cold weather. 11. Time to get up. 12. Band rehearsal. 13. We all received presents. 14. Is it all that bad?

1. A singer and a pitcher. 2. Are you studying or jabbering? 3. Faculty and School Board banquet. 4. How did you get up there? 5. What a face. 6. Sweep it, girls. 7. Wipe that grin off. 8. Trying to be twins. 9. Ruthie and her kiddie band. 10. Sing it Wooden. 11. Man's best friend. 12. Our professor. 13. Conceited—who? 14. Present for Sister Swiger. 15. Kitchen Crew. 16. Is that the Home Ec. room?

1. All fagged out. 2. Serenaders. 3. A frozen smile. 4. A man with permission. 5. Just resting. 6. Dan's ideals. 7. Johnnie gets in with the dean. 8. Always together. 9. Isn't it boring? 10. Icicle time. 11. Amateur cooks. 12. Resting or posing? 13. You're wasting time, Charles. 14. Is this the army? 15. We hail from Hawaii.

1. Doing the evening chores. 2. Almost Christmas time. 3. Now listen, children. 4. Monkeys here, too. 5. Never too big for dolls. 6. Our daily exercise. 7. Wait just a minute. 8. Tommy's prize. 9. Suzie negotiates between bachelors and old maids. 10. Ruthie and her pupil. 11. That pose is becoming, Malfi. 12. Dress for work. 13. Let's go to town. 14. Sisters?

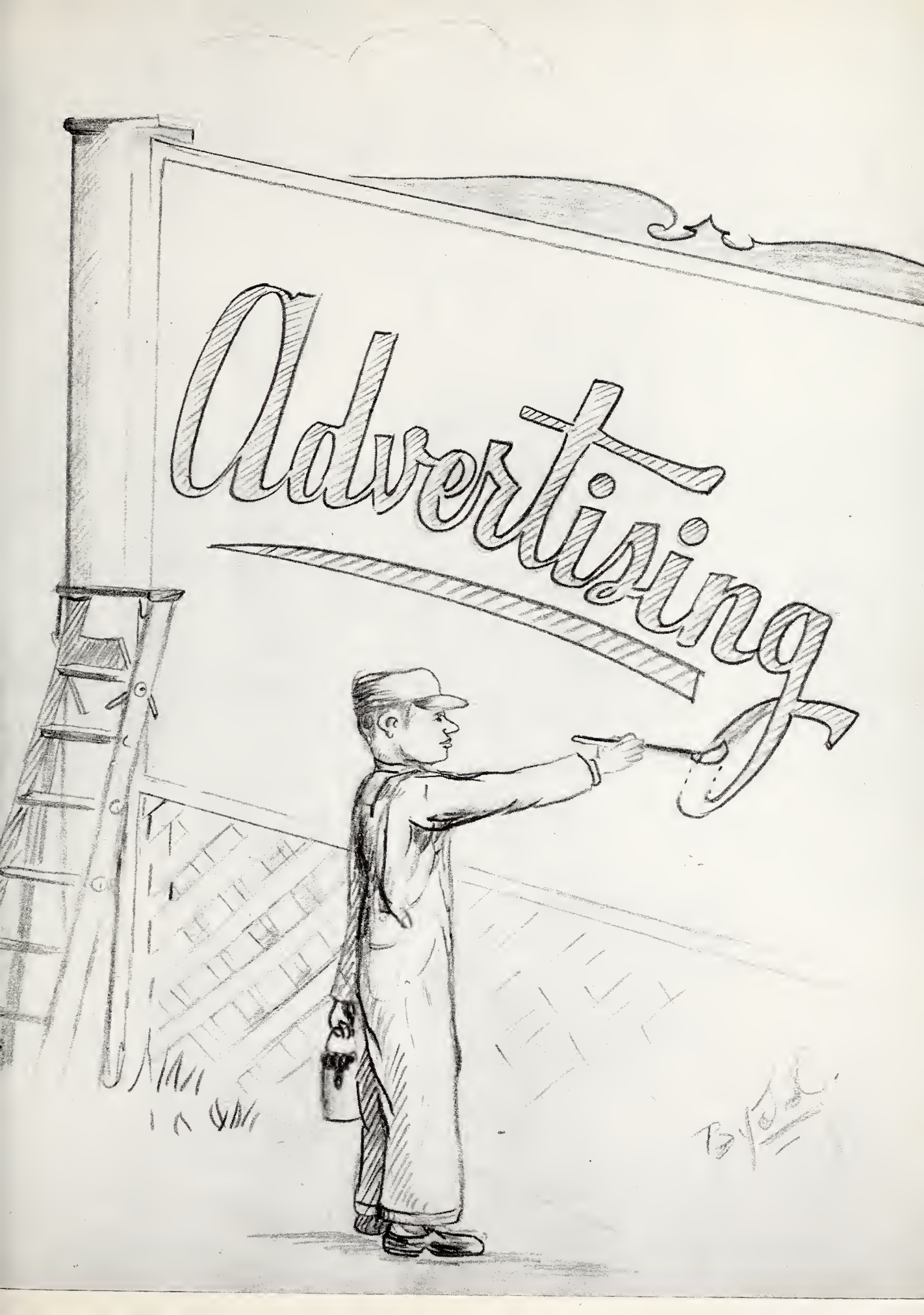
Advertising

APPRECIATION to our
Advertisers and Friends
who helped make this
Annual Possible

Cash Hardware Company

Builders' Supplies
Field and Garden Seeds
Paints and Oils
Cooking and Heating Stoves
Electrical Appliances

REASONABLE PRICES

SEVIERVILLE **TENNESSEE**

SCRUGGS EQUIPMENT CO., Inc.

★

Hotel, Restaurant, and Institutional
Equipment and Supplies
Scruggs Building – Broadway at Jackson

KNOXVILLE -:- TENNESSEE

Exclusive Representation for Knoxville and Vicinity

Steinway - Wurlitzer - Kimball
Wurlitzer Orgatron

CLARK BROS. PIANO COMPANY
"Knoxville's Finest Piano Store"

706 S. Gay St. Dial 2-3533

Compliments of

THE CURRIN COMPANY
Building Specialties

CHATTANOOGA TENNESSEE

Compliments of

SEVIER COUNTY ELECTRIC SYSTEM

and

SEVIERVILLE WATER DEPARTMENT

RAY HOLBERT
Bookkeeper
and
Sales Manager

McAFEE - KING COMPANY

★

Wholesale Grocery

COAL and FEEDS

Sherwin-Williams Paints

★

Phone 50 Sevierville, Tennessee

CENTRAL SERVICE STATION

GULF

PRODUCTS

J. C. MURPHY, Operator

Sevierville -:- Tennessee

Frank L. Rouser Co., Inc.

Photographic Supplies
Motion Picture Equipment
Accessories

Phone 3-0409 317 W. Church Ave.

Knoxville, Tennessee

Eat
L A Y ' S
Potato Chips
Peanut Butter Sandwiches
Peanuts
and
Nut Meats

Gardner Products Co.
Knoxville, Tennessee

Sevierville Hardware Co.

★

Field and Garden Seed

A Full Line of Hardware

Farm Machinery

R. H. Hawk Sons

Plumbing and Heating Supplies
Stokers - Furnaces
Sheet Metal Work

808 31st St. Phone 47

Cleveland, Tennessee

John F. Humphrey Company

PLUMBING, HEATING AND PIPING CONTRACTORS

Knoxville, Tennessee

DRUGS DRUGS

LEE HAS IT!

B.T.S., We Appreciate Your Patronage

SEVIERVILLE TENNESSEE

CENTRAL HOTEL

and

WATERS' ELECTRIC & PLUMBING CO.

"Always Glad To Serve You"

SEVIERVILLE TENNESSEE

Compliments of

THE BANK OF SEVIERVILLE

★

Your Deposits Insured - - - Your Patronage Appreciated

MR. KETNER

KETNER'S

"Just off the Campus"

Groceries, Meats, and Vegetables

Friendly Service for Friendly People

Phone 191 Delivery Service Phone 191

Good Foods for Pleased Guests

John Sexton & Co.

Manufacturing Wholesale Grocers
Established 1883

Chicago - Brooklyn

Dallas - Atlanta - Pittsburgh

Pay Cash Grocery Co., Inc.

200-202 E. Jackson Ave.

Knoxville, Tennessee

Distributors of

DEL MONTE PRODUCTS

Compliments

A Friend

For Glasses Consult

Dr. Robert W. Hubert

Optometrist

605 Market St. Dial 2-7821

Atchley Funeral Home

Phone 279

Sevierville, Tennessee

Bashor's Flowers

Henry L. Bashor, Prop.

On the Square - Next to Central Hotel

Sevierville, Tennessee

Your Deposits Insured

SEVIER COUNTY BANK

Your Patronage Appreciated

Nave's Beauty Shop

Mrs. Eldridge Nave

76 Main Street

Sevierville, Tennessee

Wade's

Department Store

★

"Sevierville's Leading Store"

TOM'S

PEANUTS

Robertson Bros. & Sharp

Farmers' Headquarters for

Allis-Chalmers & Oliver
Farm Machinery
International Fertilizer - Field Seeds
Household Equipment
Electrical Appliances

Phone 66
Sevierville, Tennessee

Compliments of

K. Rawling & Company
Furniture

Sevierville, Tennessee

Compliments of

Newport Laundry

Compliments of

Dr. Roberts

Sevierville, Tennessee

Compliments of

Shepherd's Cafe

Sevierville, Tennessee

TENNESSEE OFFICE SUPPLY

Office Supplies -- Printing

Blank Book Makers

KNOXVILLE TENNESSEE

Developing - Printing - Enlarging

STUDIO PORTRAITS

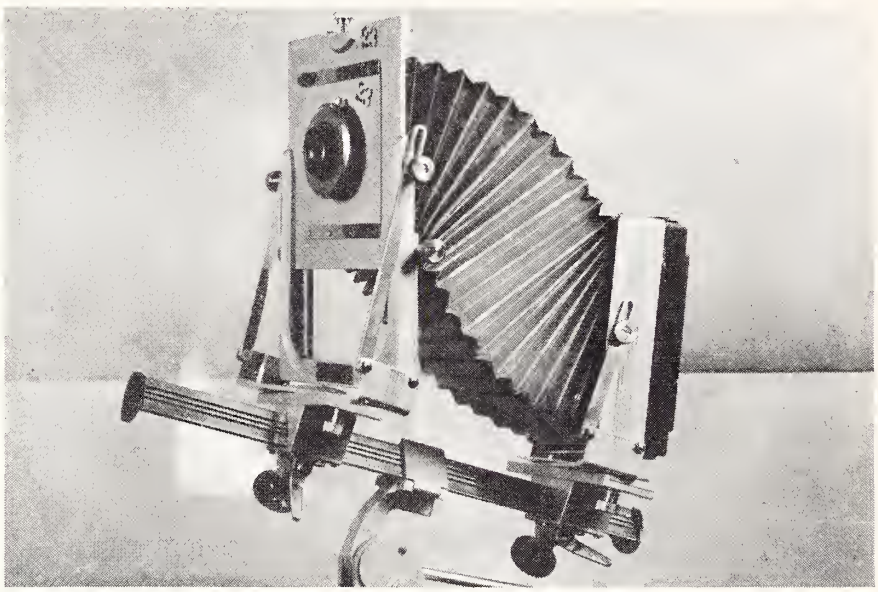

D. L. BAKER

The photography of this annual was done by the school's photographer, D. L. BAKER

STIVER'S
Lumber Company
Inc.

★

Planing Mill - Building Material - Coal

★

Phone 90

CLEVELAND -:- TENNESSEE

BUILDERS' HARDWARE

"We furnished the hardware

on the girls' new dormitory"

Dick Wright Hardware Co.

212 S. Gay Street

Knoxville, Tennessee

Standard Iron & Wire Works

L. E. TAYLOR, Owner

Manufacturers

Iron Stairs - Spiral Stairs - Fire Escapes
Ornamental Iron - Wire Guards
and Partitions

3109 Alton Park Boulevard
P. O. Box 628
Chattanooga 1, Tenn.

Compliments of

Lucy's Beauty Shop

Sevierville, Tennessee

C. Davis Motor Co.

Dealer

DODGE and PLYMOUTH

Public Square

Sevierville, Tennessee

Western Auto Associate Store

LAWRENCE V. HUFF, Owner

Radios - Tubes - Batteries
Accessories, Etc.

Phone 84

Sevierville, Tennessee

Service Shoe Shop

CLYDE O. CHRISTOPHER, Owner

133 Bruce Street

Sevierville, Tennessee

"Delivery Service"

SCHULTZ'S SUPER MARKET

A Full Line of Meats and Vegetables

"Serve Yourself and Save"

Phone 43 Sevierville, Tennessee Phone 43

This Annual was printed at the

Church of God Publishing House

PRINTERS and BINDERS

CLEVELAND - TENNESSEE

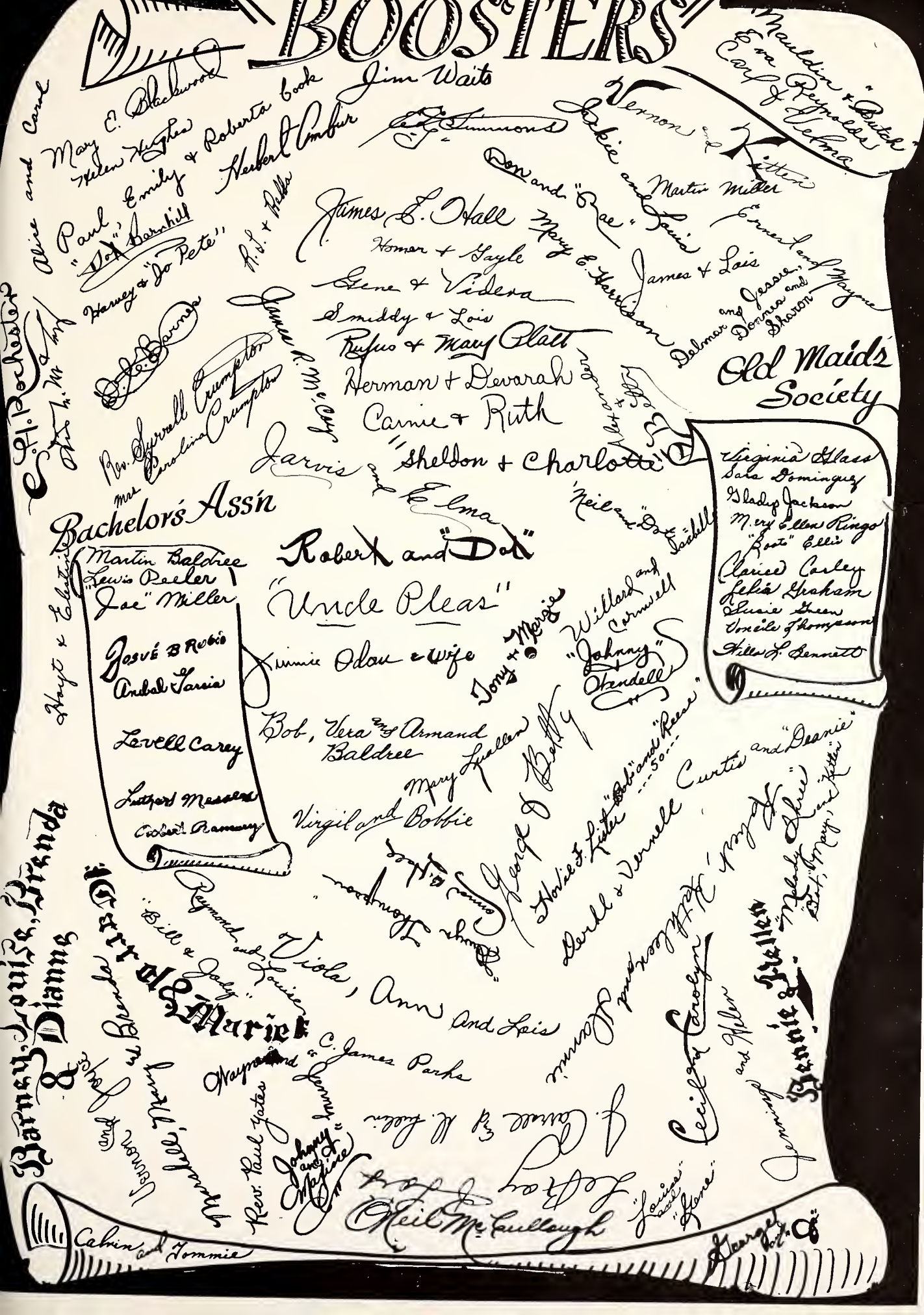

BOOSTERS

Mauldin & "Butch"
Eva Reynolds
Carl & Velma

Jim Waits

Vernon & Kitten

Lakie and Louis

Martin Miller

Don and "Rae"

Ernest and Mayme

James E. Hall

Mary E. Harrison

James & Lois

Homer & Gayle

Gene & Videra

Smiddy & Lois

Rufus & Mary Platt

Herman & Devarah

Carnie & Ruth

"Sheldon & Charlotte"

Jarvis and Elma

Neil and "Dot"

Isabelle

Robert and "Dot"

"Uncle Pleas"

Jimmie Odau & Wife

Tony & Margie

Willard and Cornwell

"Johnny" Wendell

Bob, Vera and Armand Baldree

Mary Luallen

Virgil and Bobbie

George & Betty

Hovie F. Lister "Bob" and "Reese" ...50...

Derell & Vernell Curtis and "Deanie"

Joseph, Kathleen and Hannie

Melody Shree

Bet, Mary and Kitten

Raymond and Louise

"Bill & Jody"

Viola, Ann and Lois

C. James Parks

Wayne and Jennie

Rev. Paul Yates

Johnny and Marjorie

Neil McCullough

Louise and "Gene"

Cecil & Carolyn

Jennings and Helen

Jennie & Hellen

Barney, Louise, Brenda & Dianne

Marie

Alice and Carol

Mary E. Blackwood

Helen Hughes

Paul, Emily & Roberta Cook

Herbert Ambur

"Dot" Barnhill

Harvey & "Jo Pete"

R.S. & Bella

O.E. Barnes

James R. McCoy

Rev. Syrrell Crumpton

Mrs Carolina Crumpton

C.H. Rochester

Old Maid's Society

Virginia Glass
Sara Dominguez
Gladys Jackson
Mary Ellen Ringo
"Boots" Ellis
Clarice Carley
Lelia Graham
Susie Green
Vonzile Thompson
Hilla L. Bennett

Bachelor's Ass'n

Martin Baldree
Lewis Peeler
"Joe" Miller
Josué Brubio
Anibal Garcia
Levell Carey
Luther Messler
Robert Ramsey

Hayt & Electine

Calvin and Tommie

George

State Overseer Gallery

O. C. CRANK
Arizona

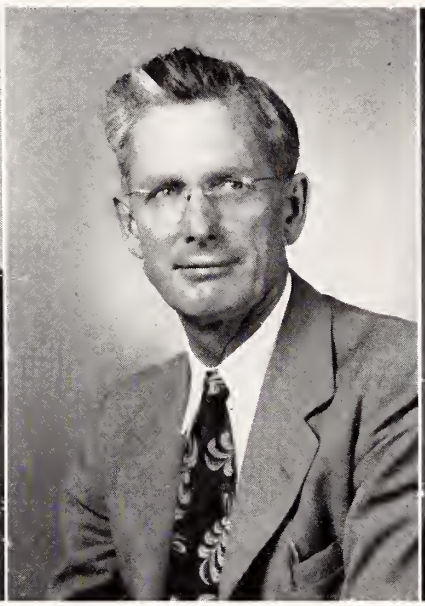

M. B. NORRIS
Arkansas

W. E. JOHNSON
Florida

★ ★ ★

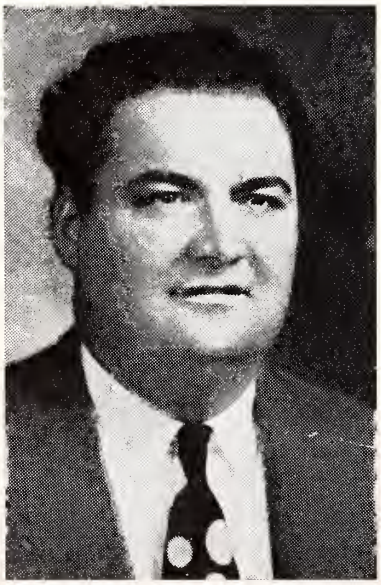

A. V. BEAUBE
Georgia

E. O. KERCE
Illinois

E. W. WILLIAMS
Kentucky

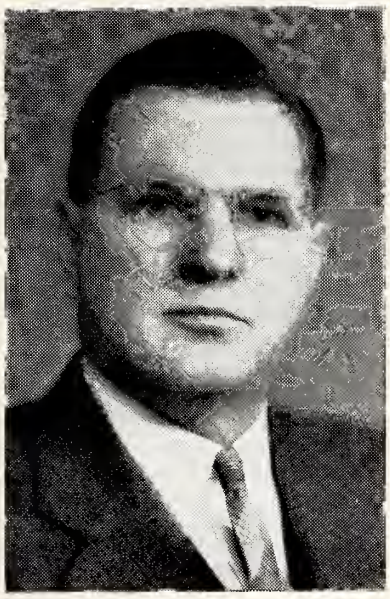

PAUL H. WALKER
Md., Del., D. C., E. Va.

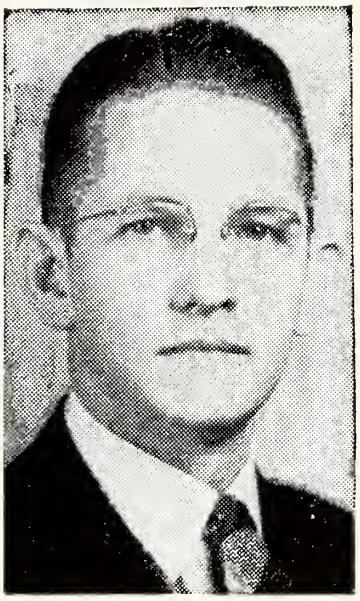

HOUSTON R. MOREHEAD
Michigan

W. M. STALLINGS
Mississippi

☆ ★ ★

C. H. BLANKENSHIP
New York and New Jersey

R. P. Johnson
North Carolina

J. H. Hughes
Ohio

L. L. HUGHES
Oklahoma

J. STEWART BRINSFIELD
Pennsylvania

ZENO C. THARP
South Carolina

★

N. S. MARCELLE
Overseer of Colored Work
1940 - 1946

★

W. H. GODWIN
Montana and Wyoming

C. C. McAFEE
N. Dakota and S. Dakota

THE CHURCH OF GOD

Oliver Avenue and Thorn Street, Princeton, West Virginia

"The Friendly Church" in "The Friendly City"

REV. D. B. HATFIELD, Pastor
505 Kee Street, Telephone 588-X-1

****

EAST CHATTANOOGA CHURCH OF GOD

J. A. CROSS, Pastor

Sunday School
10:00 a. m.

Morning Worship
11:00 a. m.

Evangelistic Service
Sunday Evening

Prayer Meeting
Wednesday Evening

Y.P.E. Service
Friday Evening

"The Church where a Warm Handclasp and a Hearty 'God Bless You' Awaits Everyone."

THE CHURCH OF GOD

Greenville, South Carolina

EARL P. PAULK, Pastor *J. FRANK SPIVEY, Asst. Pastor*

- Auditorium, elevated, size 120x80.
- Small auditorium 30x50 including control room for broadcasting.
- 16 Sunday School rooms; also nursery and supply room.
- Library and office.
- Crescent-shaped band shell.
- Large neon sign 40 feet long on top of church.
- Baptistry.
- Membership of 650.
- Two parsonages.
- Large auxiliary room with five rooms; section equipped for evangelistic party.

ALABAMA STUDENTS

"We Dare Defend Our Rights"

"Cotton State"

FLORIDA STUDENTS

"In God We Trust"

"Peninsula State"

GEORGIA STUDENTS

"Wisdom, Justice, Moderation"

"Cracker State"

KENTUCKY STUDENTS

"United We Stand, Divided We Fall"

"Blue Grass State"

PENNSYLVANIA STUDENTS

"Virtue, Liberty and Independence"

"Keystone State"

NORTH CAROLINA STUDENTS

"To Be Rather Than To Seem"

"Tar Heel State"

OHIO STUDENTS

"A Government Within a Government"

"Buckeye State"

SOUTH CAROLINA STUDENTS

"Ready With Minds and Resources"

"Palmetto State"

TENNESSEE STUDENTS

"Agriculture --- Commerce"

"Volunteer State"

TEXAS STUDENTS

"Friendship"

"Lone Star State"

****

NORTHWEST STUDENTS

"I Lead"

"Coyote State"

HEMPHILL AVENUE CHURCH OF GOD

Atlanta, Georgia

A. M. PHILLIPS, Pastor

The Hemphill Avenue church is located on one of the finest streets in the City. Seating capacity, 1,000; value of property, $75,000, and everything is paid for.

We now have two broadcasts over two of the most powerful stations in the City. This church is proud of the fact that it helped SEVEN other churches in the City to get organized. On the average, we have as many, if not more, attending our services than any church in the New York of the South, population over a half million. And we are thankful for the influence the Church has in this large City. The membership is 510. Everything looks bright for a great future for the Hemphill Avenue church.

BURLINGTON CHURCH OF GOD

Knoxville, Tennessee

H. L. WHITTINGTON, Pastor

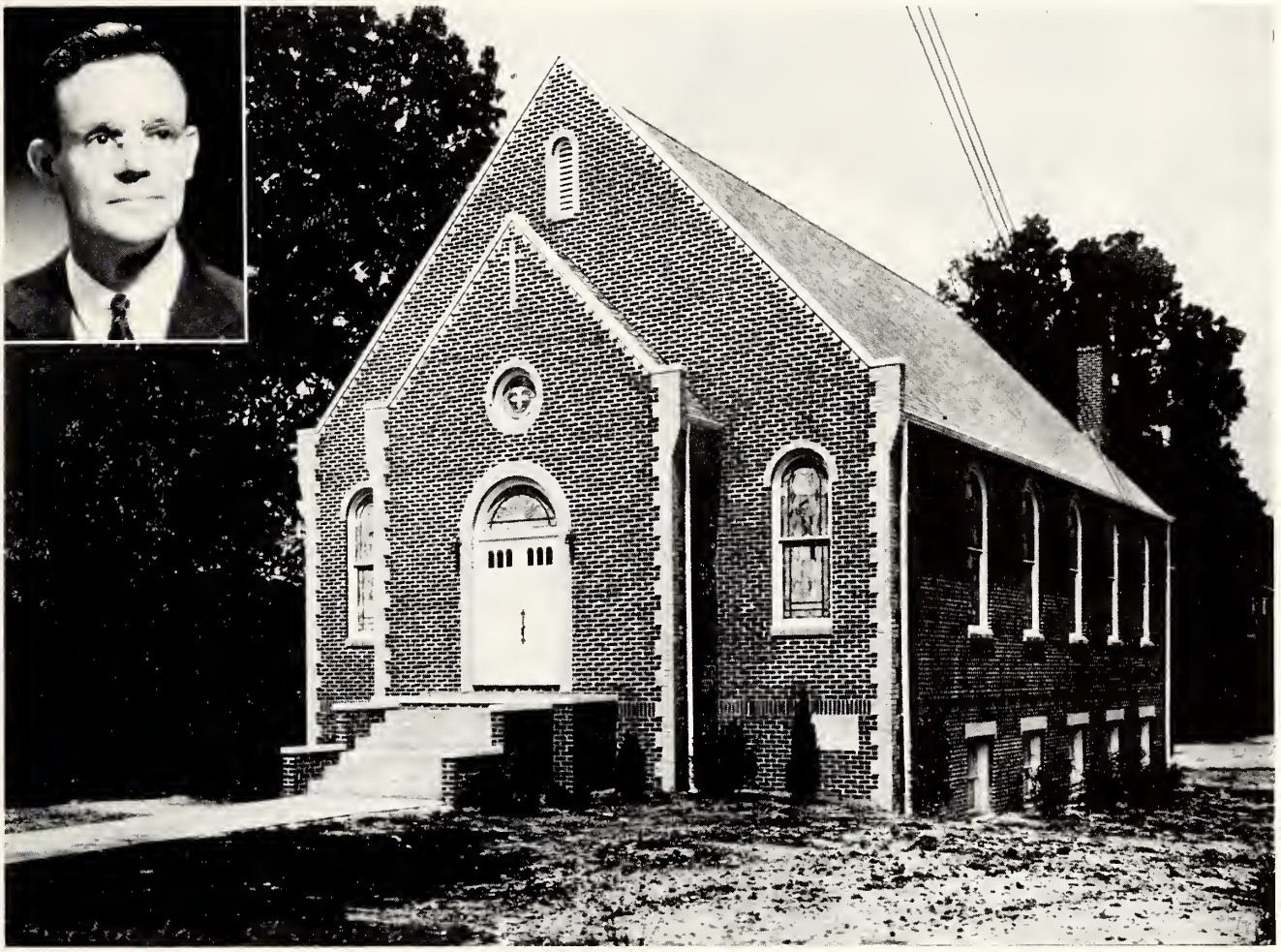

The above building is the picture of the Burlington Church of God, erected in 1945 by the pastor, Reverend H. L. Whittington, and his congregation. The total cost of this church was $24,000. It is modern throughout; it has factory-built seats of the best quality; elevated floors; elevated choir with baptistry built in back of the choir; it has beautiful art glass windows; and it has a pastor's study on the main floor. In the basement there are six Sunday School rooms, kitchen, and ladies' lounge. Its heating equipment is of the very best. This building is located in a very beautiful section of East Knoxville, only one block from the car line. Since the new building has been erected, the membership has more than doubled and the Sunday School has increased five times in attendance. In passing through Knoxville, stop by and see this new church.

Autographs

Autographs

William G. Squires Library
Cleveland

NOT TO BE TAKEN OUT

PENTECOSTAL RESOURCE CENTER
3 1838 00063 6825